1959 OAK LEAF

Neel Satchen

Digitized by the Internet Archive
in 2017 with funding from
LYRASIS and LYRASIS Members

https://archive.org/details/oakleafthe1959radf_0

THE OAK LEAF

PUBLISHED BY THE STUDENTS OF RADFO

1959

OF RADFORD HIGH SCHOOL

Presents

RD HIGH SCHOOL, RADFORD, VIRGINIA

CONTENTS

Faculty 11

Seniors 17

Underclass 31

Organizations 43

Sports 65

Activities 79

Advertisements 89

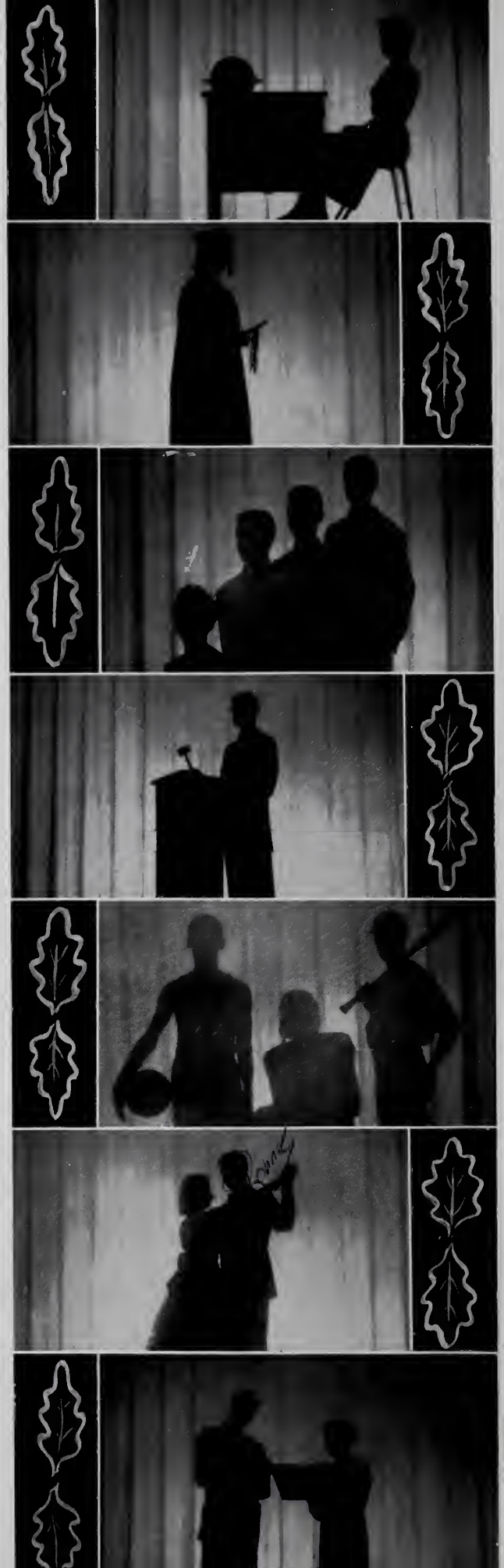

From The Hill

It has been said that each of us becomes a small part of everyone we meet. So it is at Radford High School. Each person makes his own contribution and an avalanche of echoes is constantly filling the halls.

In the years to come, echoes from some will be louder than from others; but each will be a sound, for fame echoes down the years.

"How cruely sweet are the echoes that start
When memory plays an old tune on the heart"
—Eliza Cook

As you turn the pages of this book may you recall in fondest memory the happy and the somber days that make your

"ECHOES FROM THE HILL"

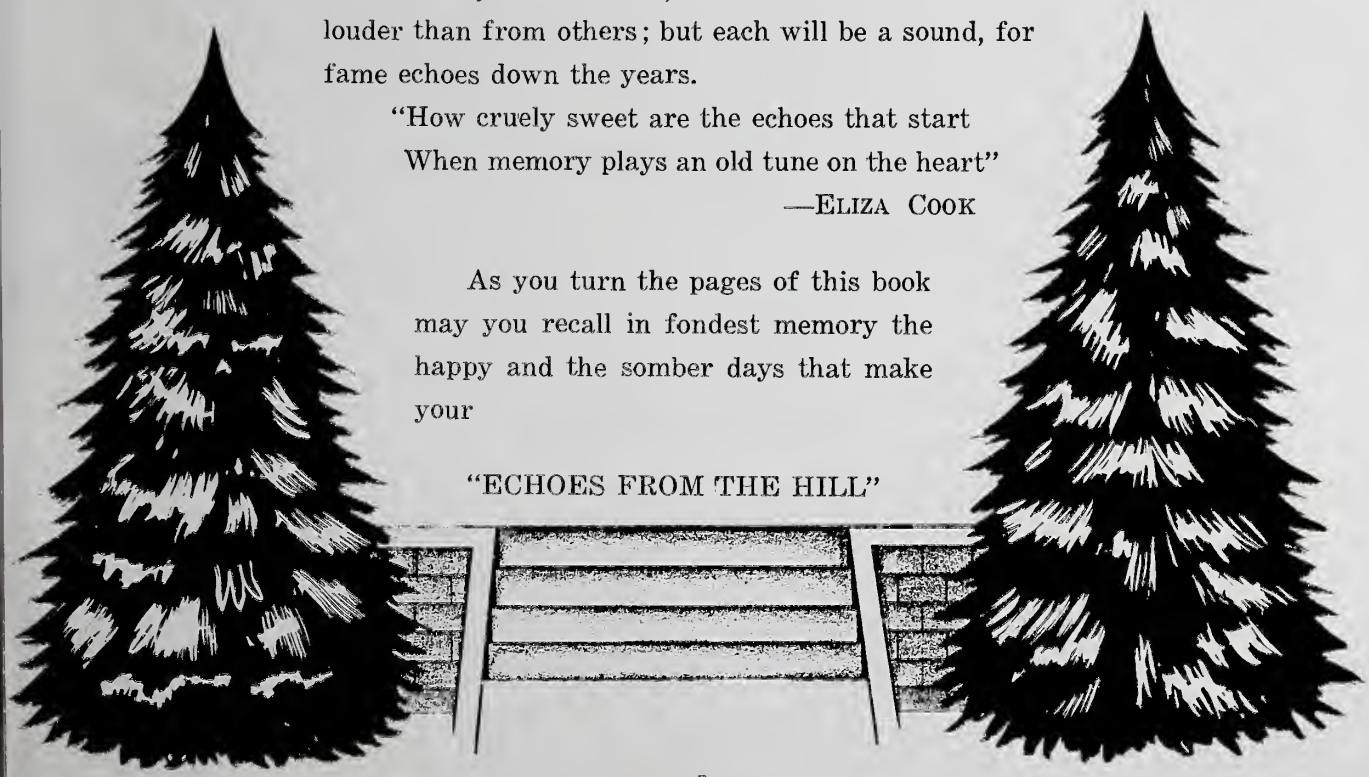

Chapter H - P E O Sisterhood

Joanne Haas
Nina Einstein
Harriett Gieseark
Epie Wilson
Doris Smith
Emma W. Turner
Billie Dudley
Sophia J. Dubbert
Dorothy Estes
Wildred Hemlich
Peggy J. Hagy
Mary J. Swaney
Lucille Board
Edith Garth
Pauline Caldwell
Bess Barton
Ruth G. Cord
Billie G. Horton
Carol Sullett Handanger
Colleen Cord Mangum
Naomi Quinn Trigg

DEDICATION

A big echo is loud and irritating — but soon disappears— Small ones combine to form a lasting and pleasurable echo — one that remains in our minds and hearts long after it ceases to be audible.

"Although the echoes of her efforts
May seem small and go unsung,
She will remain forever
In the hearts of old and young."

We, of the 1959 Oak Leaf Staff with great appreciation and deep pride dedicate this edition of the "Oak Leaf" to

MRS. GERNON WALL

Executive Committee of the S.C.A.

Seated: Officers of the S.C.A. Barbara Whitt, *Secretary*; Jerry Hopkins, *President;* Karen Renegar, *Vice-President*; Nancy Saunders, *Treasurer*. *Standing*: Class Presidents. Bill Howe, *Sophomore President*; Sidney Johnson, *Junior President*; Jerry Simpkins, *Senior President*. *Not pictured*: Danny Chiles, *Freshman President;* Barry Cohen, *Eighth Grade President*.

ECHOES FROM THE HILL 1958-59

The school year of 1958-59 has meant many things — this was the year that schools in Virginia were integrated, this was the year that the United States made great strides in scientific development as she sent her satellites into orbit, this was the year that Alaska became the forty-ninth state. These events have created echoes loud and resounding, but in our thinking, they are no more important than the echoes that resound from Radford High School.

During the summer of 1958 outstanding improvements were made at the school. The parking area was paved, classrooms were painted, and new plumbing was installed in the chemistry laboratory.

Jerry Hopkins, newly elected student body president, and other students attended a summer S.C.A. workshop at Radford College.

In August the whistle blew for football practice. The magnificient 1958 gridiron team finished with a 7-2-1 record. A special roar was heard from the Bobcats when they defeated the Martinsville Bulldogs for the first time in twelve years with a score of 19-0. Harry Bond, Jimmy Crews, and Corwin Matthews were elected Co-captains. Wayne Mostiler was named the outstanding sportsman of the year.

The traditional Homecoming activities of the football game, assembly, and pep rally were climaxed when Jimmy Crews and Barbara Hale were crowned King and Queen of Football at the Homecoming Dance sponsored by the S.C.A.

The Student Cooperative Association made a big echo by revising the entire student government of R.H.S. The S.C.A. is now divided into three parts: the Executive Committee made up of the elected S.C.A. officers and class presidents, the S.C.A. has as its members the elected officers and class representatives, and the Interclub Council composed of club and organization presidents.

The Dramatics Club was admitted as a member in the National Thespian Society; Mr. Flora presented the club charter.

For the first time in several years representatives from some of the colleges in Virginia came to Radford and discussed with students college entrance requirements.

Diana Cox attended the second annual press contest sponsored by the Times-World Corporation.

"Realizing Our Responsibilities" was the theme used by the New River District S.C.A. at its November meeting held in Radford. Dr. M'ledge Moffett, guest speaker, was the highlight of the meeting.

Two new clubs joined the echoes at Radford High School. The Hi-Y and the Tri-Hi-Y have standards based on high moral character and Christian principles.

The Student Patrol assumed added responsibilities for the safety of the students during the school day and passed new rules benefiting everyone.

Back-To-School Night gave the parents of students an opportunity to follow their sons' and daughters' schedules through a school day and to meet the high school faculty.

With Christmas just around the corner, the Key Club began work on Operation Santa Claus. The boys repaired and painted old toys for distribution to the home rooms as gifts for the White Christmas boxes. The Student Council sponsored White Christmas and presented Mrs. Sublett with the gifts for the needy in the Christmas Assembly.

Just before the holidays, the Dramatics Class and the Music Department produced *How Many Miles to the Manger.* Emma Blevins was selected to portray the Madonna and Jack Kavitz the part of Joseph.

The 1959 basketball season opened in January. The Junior Varsity Team won 16 and lost only 2 games. Jack Roberts and Joe Mannon hold high scoring honors. The Varsity Basketball Team won 8 games and lost 10. The Bobcats were one of the district top sixteen teams and participated in the District Tournament. Paul Mannon was elected captain. We are proud of the fine records of the 1959 Basketball Teams.

The Senior Class resounded with echoes when several of this group received outstanding awards. Barbara Hale was chosen by the D.A.R. for the Good Citizenship Award, and Frankye Sue Robertson received the Betty Crocker Homemaking Award. Mary Frances Vaughan won the "I Speak for Democracy" contest, and Ronnie Roberts was the American Legion Oratory Contest winner. Corwin Matthews was the recipient of the James Bland Music Award. Charlotte Hall was selected by the members of the G.A.A. to reign as Queen of the Sweetheart Ball.

Johnny Cord, John Ed Connor, Pat Kirby, Leo Henley, Barbara Hale, Corwin Matthews, Jean Elliot, and Marshall Wirt represented R.H.S. in All-State Chorus, West. Pat Kirby, Corwin Matthews, Barbara Hale and Leo Henley were chosen to attend the All-Virginia Chorus. Richard Dale was the representative to All-State Band.

The D.O. Club held its annual banquet at the Governor Tyler Hotel. Dr. Sid Carpenter, head of the Vocational Education Department at V.P.I., was the guest speaker.

Sponsored By

WALLACE'S SMARTWEAR

All through the year another type of echo was heard from the hill, for this was the year of evaluation at Radford High School. Members of the faculty spent long hours discussing and evaluating the good and the bad features of the school. In April the Evaluation Committee visited Radford High School for a period of three days. This Committee, after working with the faculty and students, pointed out the outstanding features of the school, designated areas where equipment and facilities were lacking, and made constructive suggestions for improvements.

The students of Radford High School are looking forward to the many spring events — baseball, track, District Music Festival, District Forensic Meet, Cheerleader try-outs, and dance, Junior-Senior Prom, Campaigns and Installation Service, Senior Assembly, Baccalaureate Service, and Graduation.

Yes, the echoes of 1958-59 have been many and have sounded loudly all through the year. The moments of learning, the individual accomplishments of students, the value received from the Evaluation Committee, the many happy social events, and the outstanding sportsmanship and school spirit displayed throughout the year have all contributed to make

ECHOES FROM THE HILL

Interclub Council of the S.C.A.

First row: Barbara Hale, Mary Frances Vaughan, C. P. Brezeale, Corwin Matthews, Karen Renegar (*Chairman*), Jerry Hopkins, Ronnie Roberts, Pat Bullard, Julia Freeman. *Second row*: Charlotte Hall, Jakie Bess, Jack Kavitz, Bill Overbey, Dolores Simpson, John Semones, Helen Martin, Larry Hensley, Richard Kanode, Diane Pryor, Betty Wilson.

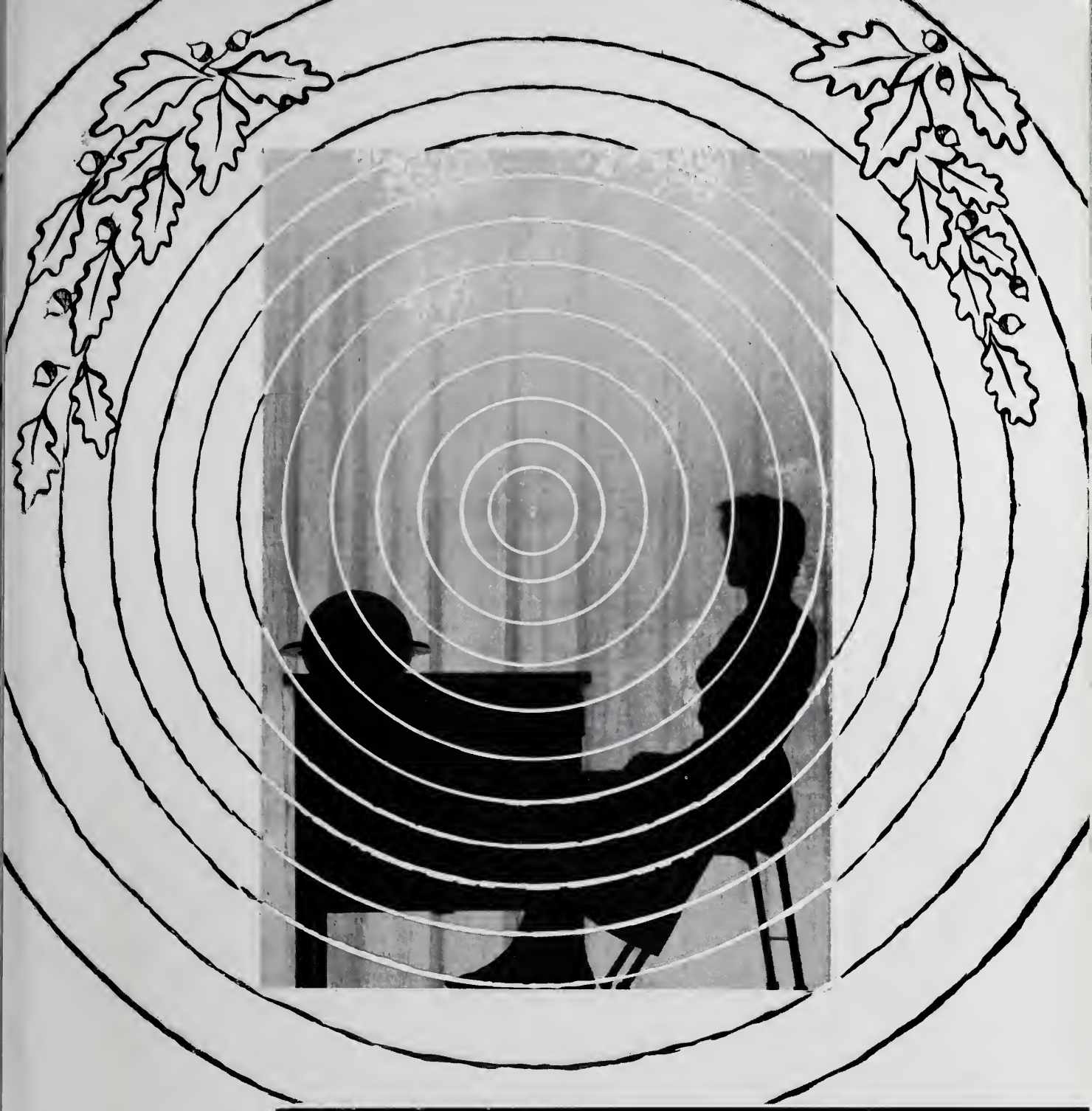

Faculty

ADMINISTRATION

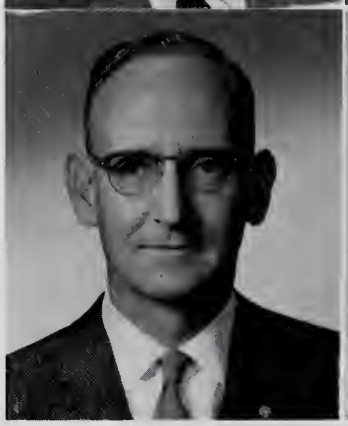

MR. F. E. DeHAVEN

Superintendent of Radford City Schools

MR. FRANK FLORA

Principal, Radford High School

MR. JIM PAINTER

Assistant Principal; Mathematics; Student Patrol Sponsor; Football, Basketball, and Track Coach.

MR. WILLIAM B. HATCHER

Administrative Assistant to the Superintendent, Diversified Occupations, D. O. Club Sponsor.

MISS LORENA BROWN

Clerk of the Radford City School Board, Secretary to the Superintendent.

MRS. LORENA M. SHUMATE

Secretary to the Principal.

MISS MICKEY CLEMENT

Girls' Physical Education, Girls' Athletic Association Sponsor.

MRS. RALPH CORN

Business Education, Student Cooperative Association Sponsor.

MRS. HELEN R. DIXON

Mathematics, 8th Grade Sponsor, Public Speaking Sponsor.

AND FACULTY

MISS RUBY DOBYNS

Mathematics, Student Cooperative Association Sponsor.

MR. TOM DOBYNS

Instrumental Music, Band Director.

MRS. DALE DOUGHERTY

Guidance Director.

MRS. CHARLES EDWARDS

English, Eighth Grade Sponsor, Tri-Hi-Y Sponsor, Debate Club Sponsor.

MRS. REESE GOLDSMITH

American History, Social Studies, Junior Class Sponsor.

MRS. MARY ANN HAISLIP

Business Education, Sophomore Class Sponsor, "Oak Leaf" Sponsor.

MRS. WILLIAM B. HATCHER

Government, Psychology, Geography, Senior Class Sponsor.

MRS. JAMES D. HEINLINE

English, Journalism, Junior Class Sponsor, "Acorn" Sponsor.

MISS MAE JENNINGS

Science, Freshman Class Sponsor, Science Club Sponsor.

FACULTY

MRS. S. D. KENT

Mathematics, Debate Club Sponsor, Public Speaking Sponsor.

MRS. E. W. McGAHEY

English, World History, Freshman Class Sponsor, Jr. Red Cross Sponsor, Spelling Sponsor.

MRS. CHARLES F. McKAY

Social Studies, Speech, Eighth Grade Sponsor, National Thespian Society Sponsor, Dramatics Club Sponsor, Debate Club Sponsor, Public Speaking Sponsor, One-Act Play Sponsor.

MRS. FRANK MEADOR

Latin, French, Sophomore Class Sponsor, Language Club Sponsor.

MRS. CLARITA MORGAN

English, Latin, Spanish.

MR. FRANK MORGAN

Science, Freshman Class Sponsor.

MISS JUANITA PHILLIPS

Librarian, Senior Class Sponsor, Cheerleaders Sponsor, "Oak Leaf" Sponsor.

MISS MARIE REYNOLDS

Choral Music, Director of Glee Clubs, Glee Club Sponsor.

MR. JOHN ROANE, JR.

Industrial Arts, Junior Class Sponsor, Hi-Y Sponsor.

MR. G. C. ROBERSON

Science, Basketball and Football Coach.

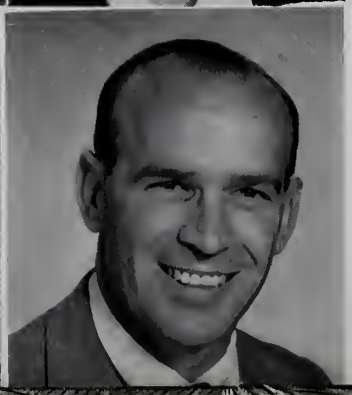

FACULTY

MISS FARAH RUST

Home Economics, Future Homemakers of America Sponsor.

MRS. GEORGE SEAGRAVES

Girls' Health Education.

MR. GEORGE SEAGRAVES

Boys' Health and Physical Education, Key Club Sponsor, Football and Baseball Coach.

MISS MARTHA SHARITZ

Art, Sophomore Class Sponsor, One-Act Play Sponsor.

MRS. LAWRENCE WADE

English, Senior Class Sponsor, Prose and Poetry Reading Sponsor.

MRS. GERNON WALL

Mathematics, Science, National Thespian Society Sponsor, One-Act Play Sponsor.

MR. ROBERT WILLIAMS

Boys' Health and Physical Education, Driver Education, Junior Varsity Football and Basketball Coach, Varsity Club Sponsor.

MRS. GARLAND WILSON

English, Junior Class Sponsor, Future Teachers of America Club Sponsor.

MRS. JAMES L. WRIGHT

Home Economics, Future Homemakers of America Sponsor.

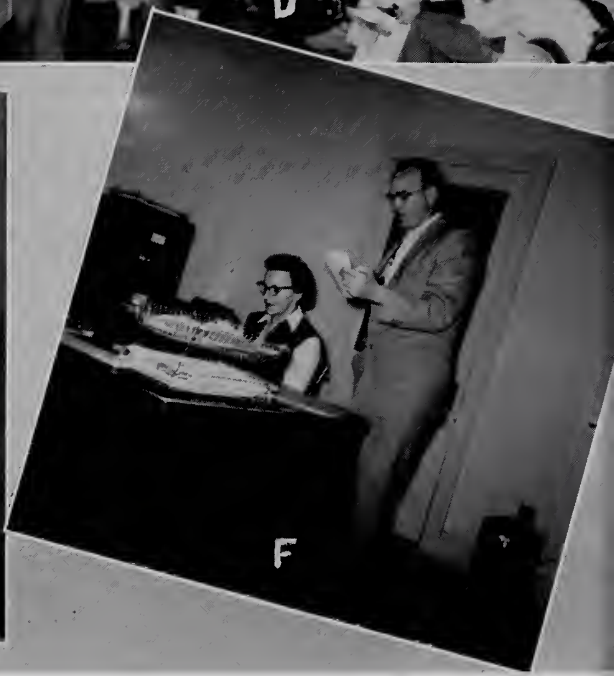

(A) Mr. Morgan, Mrs. Dougherty, Mrs. Wilson, and Mrs. Wall discuss students' progress, while Mrs. Wade, Miss Reynolds, and Mrs. Morgan renew their strength for afternoon classes.

(B) Mr. Painter in the office. I'll let you go this time, but—

(C) Mrs. McKay and Mrs. Heinline talking over registration for District Play Festival.

(D) Mr. Seagraves, Miss Dobyns, Mrs. McGahey, Miss Phillips, Mrs. Hatcher, Mrs. Haislip, and Mr. Williams represent reindeer in the White Christmas assembly.

(E) Mr. Painter, Mrs. McKay, and Mrs. Herndon in the faculty play, "Headin' Fer The Hills."

(F) Mrs. Shumate and Mr. Roberson discuss basketball eligibility.

Compliments of **SAUNDERS SUNDRIES**

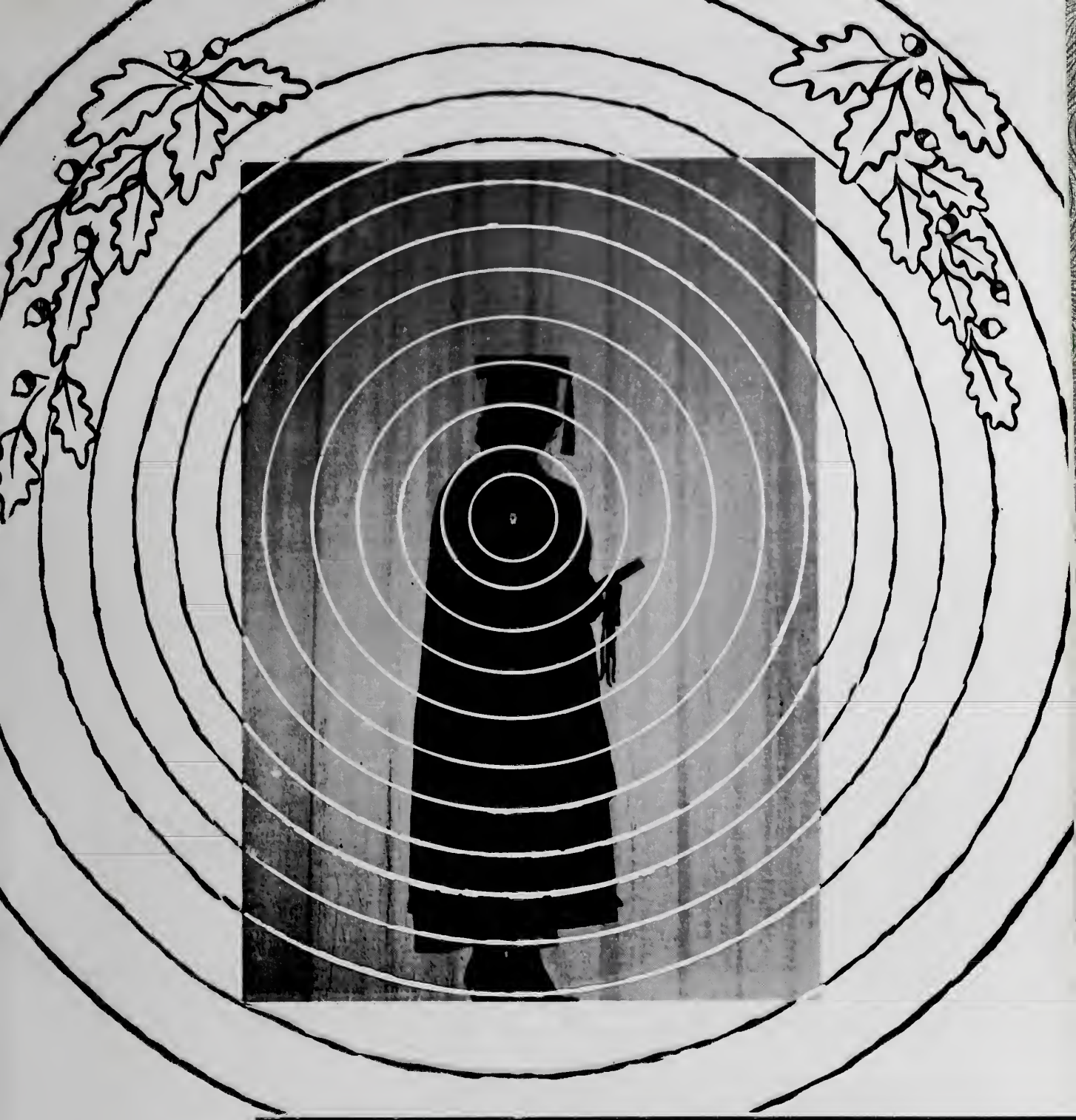

Seniors

SENIORS

EULA MAE AKERS

DOROTHY ELIZABETH AMOS

DOUGLAS ROSCOE AUSTIN

LINDA LORRAINE BARTON

LINDA JANE BEASLEY

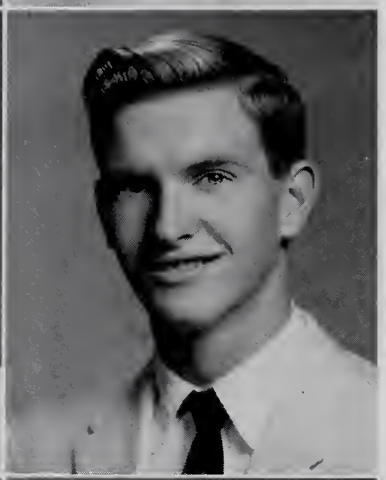

JAKIE HARVEY BESS

JAMES DAVID BIRD, III

EMMA MARIE BLEVINS

1959

HARRY BOND

CLAUDE PAREN BREZEALE, JR.

WANDA SUE BROOKS

TONY L. BURGESS

RICHARD ALLEN BURLESON

PATTY SUE CLARK

EDWARD MALCOLM COATES, JR.

JOHN EDWARD CONNER

SENIORS

LARRY DEAN CONRAD

PAUL JOHNSON CORD, JR.

JAMES THOMAS CREWS

GUY ELLIOT CROMER, JR.

MARIE ELIZABETH CROSLIN

PEGGY JOYCE DeHART

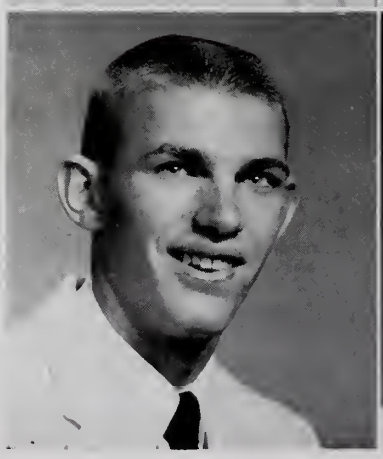

JAMES F. DENNY

ALICE VIRGINIA DISHMAN

1959

DONALD W. DOBBINS

DORIS LEE DURMAN

PATRICIA ANN EARLES

FLOYD JAMES EASTER

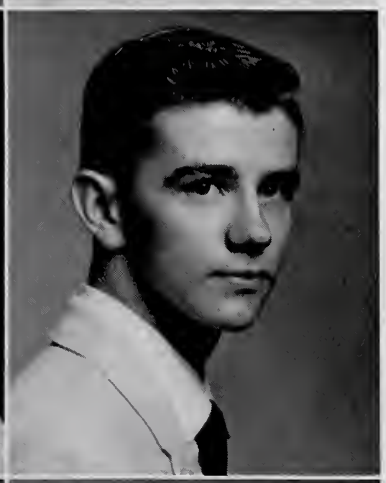

CHARLES CUBID EPPERLY

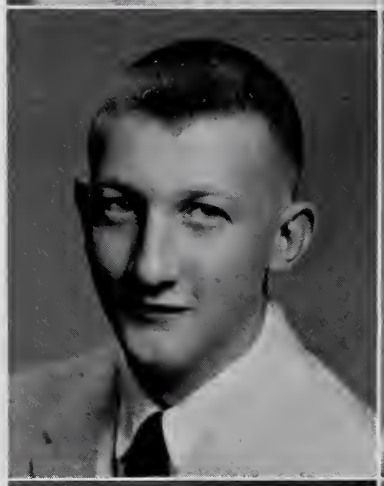

JUDITH LEE FOUTZ

BUFORD CHARLES GOODWIN, JR.

ARCHIE SPENCER GRAHAM, JR.

Archie

SENIORS

BARBARA LEE HALE

CHARLOTTE JEAN HALL

STEVEN GLOVIER HALL

MARY JOAN HOLBROOK

BETTY JEAN HOLLINS

JERRY LEE HOPKINS

JEWEL ELAINE HOWARD

CONNIE SUE HOWELL

1959

JOHN STRALEY HUBBLE, JR.

RICHARD RUSSELL KANODE

JACK EDWARD KAVITZ

NINA LEE LUSK

BARBARA ANN MABRY

PAUL EDWARD MANNON

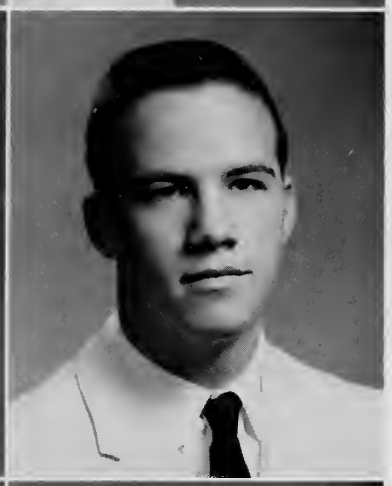

CORWIN GRIFFITH MATTHEWS, JR.

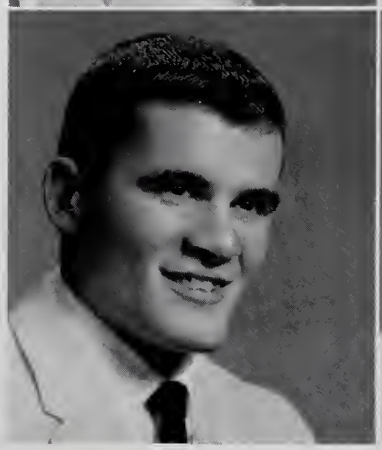

SARA LINDA McKAY

SENIORS

RONALD LEE MEADOWS

PANSY VIOLA MINNICK

THOMAS WAYNE MOSTILER

JOHN WILLIAM OVERBEY, II

BARRY MICHAEL PERDUE

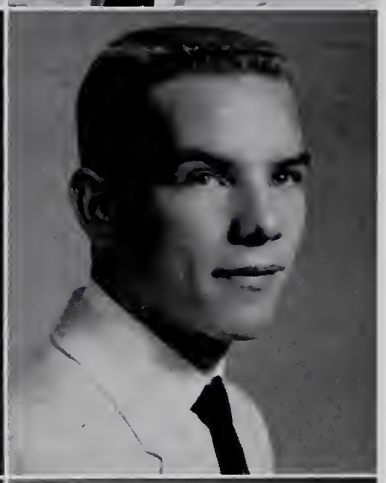

RANDOLPH O. PHILLIPS

JAMES ATHER PRESGRAVES

SAMUEL PAUL PRICE, JR.

1959

CAROL DIANE PRYOR

RONNIE DOUGLAS ROBERTS

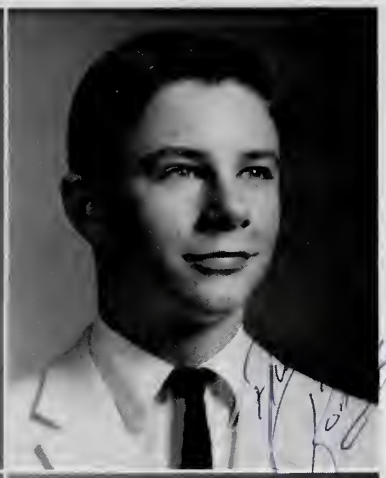

FRANKYE SUE ROBERTSON

DONALD BRUCE ROSEBERRY

JERRY ALLEN SIMPKINS

TEDDY DOLORES SIMPSON

BETTY SUE SLONE

SCOTTIE LEE SMITH

SENIORS

MILDRED ANN SUMNER

JAMES DAVID THOMPSON

JAMES STEPHEN UMBERGER

MARY FRANCES VAUGHAN

MICHAEL DON WHITT

ELIZABETH AGNES WILSON

MARSHALL NEIL WIRT

Senior Class Officers

Jerry Simpkins, *President;* Wayne Mostiler, *Vice-President;* Emma Blevins, *Secretary;* Donald Roseberry, *Treasurer.*

Senior Award Winners

MARY FRANCES VAUGHAN
"I Speak for Democracy" Winner

FRANKYE ROBERTSON
Betty Crocker Homemaker of Tomorrow Award

BARBARA HALE
D.A.R. Citizenship Award

RONNIE ROBERTS
American Legion Oratory Winner

WAYNE MOSTILER
Outstanding Sportsman of the Year

CORWIN MATTHEWS
James Bland Music Award

SENIOR DIRECTORY

EULA MAE AKERS

G. A. A. 9, 10, 11, 12
F. H. A. 12
D. O. Club 12

DOROTHY ELIZABETH AMOS

G. A. A. 9, 10, 11, 12
F. H. A. 9, 10, 11
Glee Club 9, 10
Mixed Chorus 11, 12
All State Chorus 9, 10
Girls' State 11
Cheerleader 12

DOUGLAS ROSCOE AUSTIN

Baseball 12
Student Patrol 12

LINDA LORRAINE BARTON

G. A. A. 9, 10, 11
Glee Club 9
Language Club 10, 11, 12
S. C. A. 11
Safety Council 11, 12
Girls' State 11

LINDA JANE BEASLEY

G. A. A. 9, 10, 11, 12

JAKIE HARVEY BESS

Dramatics Club 11, 12
Dramatics Club President 12
National Thespian Society 11, 12

JAMES DAVID BIRD, III

Track 10, 11, 12
Student Patrol 12

EMMA MARIE BLEVINS

G. A. A. 9, 10, 11, 12
Junior Red Cross 11, 12
Girls' State 11
Senior Class Secretary 12
Homecoming Court 12
Madonna -- Christmas Pageant 12

HARRY BOND

J. V. Basketball 9
Varsity Basketball 10, 11, 12
J. V. Football 9
Varsity Football 10, 11, 12
Football Co-Captain 12
Track 9, 10, 11
Baseball 12
S. C. A. 10
Key Club 11, 12
Boys' State 11
Student Patrol 12
Varsity Club 10, 11, 12

CLAUDE PAREN BREZEALE, JR.

Language Club 9, 10
Science Club 9, 10
Track 10
S. C. A. 10, 12
Acorn Staff 11, 12
Acorn Editor 12

WANDA SUE BROOKS

G. A. A. 9, 10, 11
Junior Red Cross 10

TONY L. BURGESS

D. O. Club 11, 12
D. O. Club Reporter 12

RICHARD ALLEN BURLESON

Band 9, 10, 11, 12
Drum Major 12
Dramatics Club 11, 12
National Thespian Society 12
Language Club 10, 11, 12
Student Patrol 12

PATTY SUE CLARK

G. A. A. 9, 10, 11, 12
Girls' State 11

EDWARD MALCOLM COATES, JR.

Science Club 9, 10
Language Club 9, 10
Key Club 11, 12
Acorn Staff 11, 12
Track 10, 11, 12
Varsity Club 11, 12

JOHN EDWARD CONNER

J. V. Football 9
Track 11, 12
Mixed Chorus 12

LARRY DEAN CONRAD

D. O. Club 11, 12

PAUL JOHNSON CORD, JR.

Key Club 12
Dramatics Club 12
Mixed Chorus 12
All-State Chorus 12
Hi-Y President 12

JAMES THOMAS CREWS

Key Club 10, 11, 12
Varsity Club 10, 11, 12
Varsity Club President 12
Varsity Football 10, 11, 12
Football Co-Captain 12
King of Football 12
Varsity Basketball 10, 11, 12
Baseball 12

GUY ELLIOT CROMER, JR.

D. O. Club 11, 12
D. O. Club President 12

MARIE ELIZABETH CROSLIN

G. A. A. 9, 10, 11, 12
Glee Club 9
Mixed Chorus 10
Dramatics Club 11, 12
National Thespian Society 12

PEGGY JOYCE DeHART

G. A. A. 9, 10, 11, 12
Language Club 10, 11, 12

JAMES F. DENNY

D. O. Club 11, 12

ALICE VIRGINIA DISHMAN

Oak Leaf Staff 12

DORIS LEE DURMAN

G. A. A. 9, 10, 11, 12
Glee Club 9
Mixed Chorus 10
Girls' State 11
Student Patrol 12

SENIOR DIRECTORY

PATRICIA ANN EARLES

G. A. A. 9, 10, 11, 12
Glee Club 9
Mixed Chorus 10, 11
F. H. A. 11
D. O. Club 12

FLOYD JAMES EASTER

D. O. Club 11, 12

CHARLES CUBID EPPERLY

Dramatics Club 11, 12
National Thespian Society 12
Student Patrol 12

JUDITH LEE FOUTZ

Band 9, 10, 11, 12
Majorette 9, 10, 11, 12
G. A. A. 9, 10, 11, 12

BUFORD CHARLES GOODWIN, JR.

Debate Club 9
Science Club 12
Varsity Club 12
Junior Red Cross 12
Language Club 12
Safety Council 12

ARCHIE SPENCER GRAHAM, JR.

S. C. A. 9, 10, 11, 12
Junior Class President 11
J. V. Basketball 9, 10
Varsity Basketball 11, 12
Track 11, 12
Language Club 10, 11
Key Club 12
Dramatics Club 12
Student Patrol 12
Boys' State 11

BARBARA LEE HALE

D. A. R. Good Citizenship Award 12
S. C. A. 9, 10, 11, 12
S. C. A. Secretary 10
S. C. A. Vice-President 11
Girls' State 11
Cheerleader 12
Homecoming Court 10, 11, 12
Homecoming Queen 12
All-State Chorus 9, 10, 11, 12
Mixed Chorus 9, 10, 11, 12
Mixed Chorus President 12
Tri-Hi-Y 12
All Virginia Chorus 12

CHARLOTTE JEAN HALL

Band 9, 10, 11, 12
Majorette 9, 10, 11, 12
Head Majorette 12
G. A. A. 9, 10, 11, 12
Girls' State 11
Mixed Chorus 12

MARY JANE HOLBROOK

G. A. A. 9, 10, 11, 12
G. A. A. Manager 12
Mixed Chorus 9, 10, 11, 12

BETTY JEAN HOLLINS

Band 9
G. A. A. 9, 10, 11

JERRY LEE HOPKINS

S. C. A. President 12
S. C. A. 10, 11, 12
Language Club 9, 10
Debate Club 10, 11, 12
Debate Team 10, 11, 12
Key Club 11, 12
Dramatics Club 12
National Thespian Society 12
Boys' State 11

JEWEL ELAINE HOWARD

G. A. A. 9, 10, 11, 12
Student Patrol 12

CONNIE SUE HOWELL

G. A. A. 9, 10, 11, 12

JOHN STRALEY HUBBLE, JR.

Debate Club 9
J. V. Basketball 9, 10
Track 11, 12
Mixed Chorus 10, 11, 12

RICHARD RUSSELL KANODE

Science Club 9, 10, 11, 12
Science Club President 12
Science Fair Winner 10
Track 10

JACK EDWARD KAVITZ

Band 9, 10, 11, 12
Band President 12
Science Club 12
Joseph — Christmas Pageant 12

NINA LEE LUSK

G. A. A. 9, 10, 11, 12
F. T. A. 10, 11, 12
Mixed Chorus 9, 10
Dramatics Club 11, 12
National Thespian Society 12

BARBARA ANN MABRY

G. A. A. 9, 10, 11, 12
F. H. A. 10, 11
Glee Club 10

PAUL EDWARD MANNON

J. V. Basketball 9, 10
Varsity Basketball 11, 12
Track 11
Key Club 11, 12
Acorn Staff 11, 12
Acorn Sports Editor 12
Basketball Captain 12

CORWIN GRIFFITH MATTHEWS, JR.

Student Patrol President 12
J. V. Football 9
Varsity Football 10, 11, 12
Football Co-Captain 12
Varsity Club 10, 11, 12
Track 10, 11, 12
Science Club 9
Junior Red Cross 12
Key Club 11, 12
Mixed Chorus 11, 12
All-State Chorus 12
All-Virginia Chorus 12
James Bland Music Award 12
Boys' State 11

SARA LINDA McKAY

G. A. A. 9, 10, 11, 12
F. H. A. 9, 10
Dramatics Club 11, 12
National Thespian Society 12
Glee Club 9
Mixed Chorus 10, 11, 12
Safety Council 12

RONALD LEE MEADOWS

Science Club 9
Dramatics Club 9, 10, 11, 12
Student Patrol 12
Track Manager 12

SENIOR DIRECTORY

THOMAS WAYNE MOSTILER

J. V. Football 10
Varsity Football 11, 12
J. V. Basketball 9, 10
Outstanding Sportsman Award 12
Track 10, 11, 12
Varsity Club 11, 12
Mixed Chorus 11, 12
Key Club 11, 12
Senior Class Vice-President 12
Boys' State

JOHN WILLIAM OVERBEY, II

Science Club 9, 10
Language Club 9, 10
Key Club 11, 12
Key Club President 12
Track 10, 11, 12

BARRY MICHAEL PERDUE

J. V. Basketball 9, 10
Varsity Basketball 11, 12
Key Club 11, 12
Acorn Staff 11, 12
Acorn Managing Editor 12

RANDOLPH O. PHILLIPS

J. V. Football 9
J. V. Basketball 9
Varsity Basketball 10, 11
Basketball Co-Captain 11
Varsity Club 10, 11, 12

JAMES ATHER PRESGRAVES

Junior Red Cross 12

SAMUEL PAUL PRICE, JR.

J. V. Football 9, 10
Varsity Football 11
S. C. A. 10, 11
Track 10
Varsity Club 11, 12
Key Club 11, 12
Boys' State 11

CAROL DIANE PRYOR

G. A. A. 9, 10, 11, 12
Mixed Chorus 9, 10, 11, 12
All-State Chorus 10, 11
Homecoming Court 9, 11
Jr. Red Cross 10
Language Club 9
S. C. A. 12
Cheerleader 11, 12
Head Cheerleader 12
Girls' State 11

RONNIE DOUGLAS ROBERTS

Debate Club 9, 10, 11, 12
Debate Team 9, 10, 11, 12
Dramatics Club 9, 10, 11, 12
National Thespian Society 12
Oak Leaf Staff 10, 11, 12
Oak Leaf Editor 12
Language Club 9, 10
Track 9, 10
S. C. A. 11, 12
Key Club 11, 12
American Legion Oratory 12

FRANKYE SUE ROBERTSON

G. A. A. 9, 10, 11, 12
Dramatics Club 10, 11, 12
National Thespian Society 12
Oak Leaf Staff 10, 11, 12
Oak Leaf Business Manager 12
Mixed Chorus 10, 11, 12
Girls' State 11
Cheerleader 12
Betty Crocker Homemaking Award 12

DONALD BRUCE ROSEBERRY

Band 9
Track 10
Key Club 11, 12
S. C. A. 9
Senior Class Treasurer 12
Boys' State 11
Mixed Chorus 12

JERRY ALLEN SIMPKINS

Senior Class President 12
J. V. Football 9
Varsity Football 12
Baseball 10, 11, 12
Baseball Team Captain 12
Boys' State 11
Key Club 11, 12
S. C. A. 10, 11, 12
Jr. Red Cross 9

TEDDY DOLORES SIMPSON

Language Club 9, 10
Dramatics Club 9, 10, 11, 12
National Thespian Society 11, 12
Homecoming Court 11, 12
G. A. A. 9, 10, 11, 12
G. A. A. President 12
Safety Council 12
S. C. A. 12

BETTY SUE SLONE

G. A. A. 9, 10, 11, 12

SCOTTIE LEE SMITH

D. O. Club 12

MILDRED ANN SUMNER

Dramatics Club 12
National Beta Club 9, 10, 11, 12
Language Club 12
Tri-Hi-Y President 12

JAMES DAVID THOMPSON

Track 10, 11, 12
Varsity Club 12

JAMES STEPHEN UMBERGER

Acorn Staff 11

MARY FRANCES VAUGHAN

G. A. A. 9, 10
Mixed Chorus 11, 12
Language Club 10, 11, 12
F. T. A. 10, 12
F. T. A. President 12
Dramatics Club 12
Acorn Staff 12
Girls' State 11
"I Speak for Democracy" Winner 12

MICHAEL DON WHITT

Track 10
Jr. Red Cross 10
Dramatics Club 12
Key Club 11, 12

ELIZABETH AGNES WILSON

G. A. A. 9, 10, 11, 12
Oak Leaf Staff 10, 11, 12
Oak Leaf Business Manager 12
Cheerleader 11, 12
Head Cheerleader 12
Glee Club 9
Mixed Chorus 12
Girls' State 11
S. C. A. 12

MARSHALL NEIL WIRT

J. V. Basketball 9
J. V. Football 9
Baseball 11, 12
Mixed Chorus 10, 11, 12
All-State Chorus 10, 11, 12
Band 9, 10
Dramatics Club 11, 12
National Thespian Society 12
Varsity Club 11, 12
Jr. Red Cross 11, 12

Underclasses

JUNIORS

Diane Albright
Betty Alley
Ronald Bain

Charles Bird
Darlene Blankenship
Marcella Blaylock
Molin Blaylock

Sandra Bond
William Brewer
Sharon Branscom
Mary Sue Brinkley

Pat Bullard
Helen Burleson
Carole Carpenter
Stephen Chiles

Gayle Christian
Haven Cochran
Rufus Cochran
Diana Cox

Philip Dalton
Dickie Dean
Peggy DeHart
Priscilla DeHart

Larry Dobbins
Mike Duncan
Jean Elliot
Sammy Endicott

Louise Fitzpatrick
Barbara Flinchum

CLASS OF '60

Betty Forbes
Jerry Foster
Nancy Gardner

John Goodwin
Thomas Graham
Sally Hagy
Becky Hartsook

Robert Helvey
Leo Henley
Larry Hensley
Charlotte Hollins

Bill Hopkins
Judy Hopkins
John Housel
Wanda Howell

Jackie Hubble
David Hunt
Douglas Hypes
Lewis Jeffries

Sidney Johnson
Pat Kirby
Jimmy Kirtner
Kreg Kregloe

Larry Lorton
Becky Layne
Patty Lester
Judy Long

David Mabry
Helen Martin
Mary Jo Martin

JUNIORS

Wendell Martin
Dougie McCoy
Geraldine McGuire

Linda McGuire
Robert Meredith
Barbara Miles
Jimmy Mitchell

Sherwood Mitchell
Betsy Mundy
Stanley Murdock
Linda Nance

Joe Neal
Diane Newcomb
Carolyn Otey
Joe Price

Charlotte Quesenberry
Curtis Ratcliffe
Sylvia Ratcliffe
William Reed

Karen Renegar
Herbert Richardson
Brenda Roberts
Jack Roberts

Sarah Roop
Jimmy Sasser
Terry Saul
John Semones

Alban Shumate
Grover Simpkins
Bobby Simpson

CLASS OF '60

Pete Smyth
Peggy Sowers
Bill Stafford

Patrick Stephens
Robert Stewart
Averill Sutphin
Johnny Sutton

Jon Taylor
Phyllis Thompson
Richard Tinley
Gloria Tipton

Tommy Tipton
Barbara Tolley
Mary Lee Tucker
Judy Turner

Tommy Vaughn
E. J. Vaught
Joyce Viers
Peggy Weaver

Carolyn Webb
Arlene Weeks
H. B. Whitt
Mary Ann Williams

Floyd Wood
Frank Wright
Carol Young
Erma Young

Not Pictured:
Eddie Altizer
Paul Mannon
Bobby Simpkins

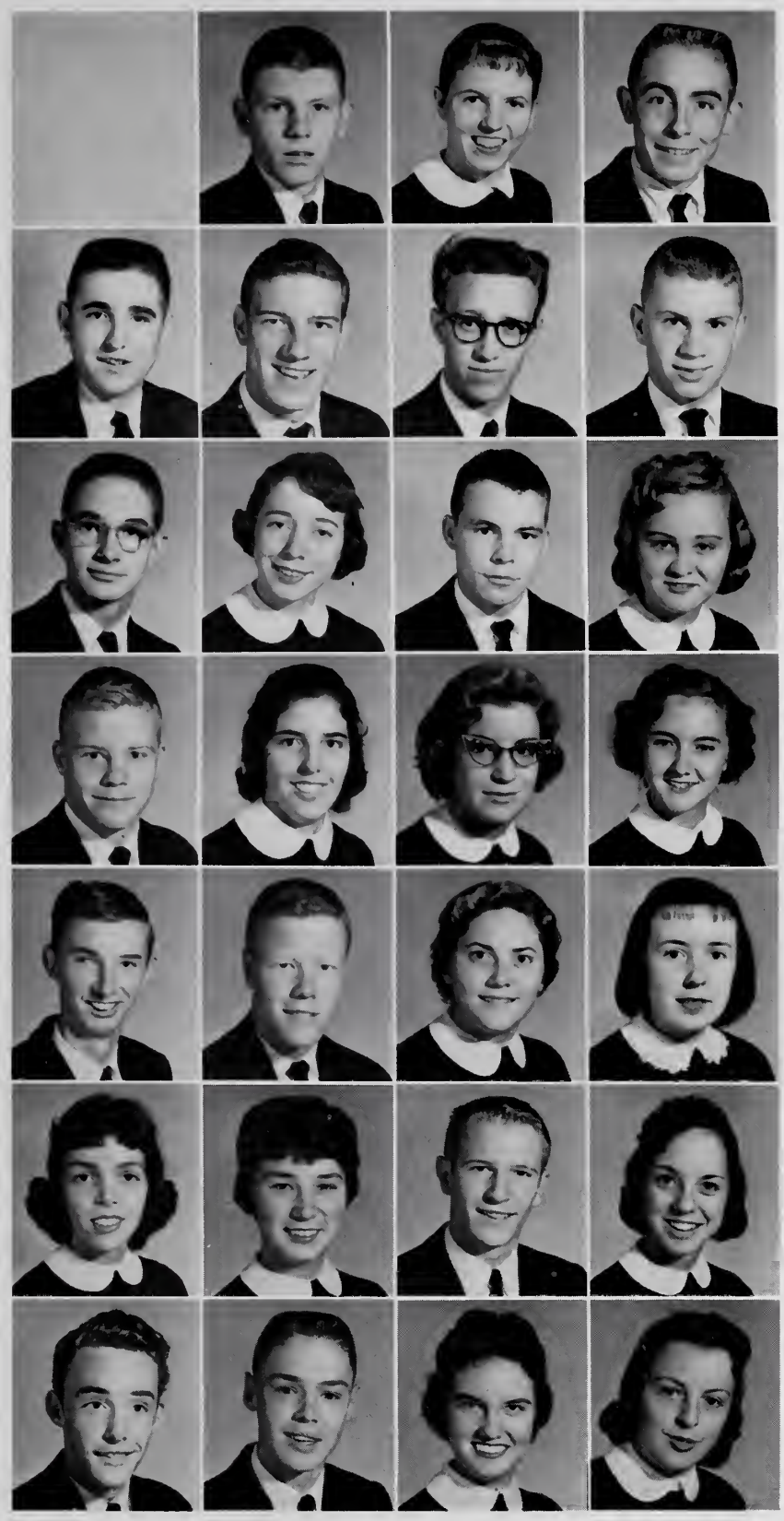

SOPHOMORES

Donald Adkins
Wayne Adkins
Lana Aker
Carol Akers
Diane Amos

Virginia Amos
John Anfin
Martha Asbury
Dorothy Bird
Jackie Bowles
Jerry Boyd

Eve Bradshaw
Gayle Brezeale
Joe Brookshire
Drema Broyles
Charles Capito
Jane Carper

Gayle Carr
Bobby Cayton
Kay Coates
L. B. Cole
David Conner
Judy Conner

Barbara Copenhaver
Louanne Crabtree
Jerry Croslin
Richard Dale
Mary Ann Davis
Ronnie Davis

Lewis Dent
Darlene Dobbins
Eleanor Dodson
Frank Dougherty
Bobbie Dulaney
Robert Duncan

Ann Dyer
Carter Effler
Forrest Farley
Eva Farmer
Earl Fisher
James Fisher

Billy Fortune
Ellen Foster
Carolyn Franklin
Phyllis Franklin
Martha Gibson
Guy Gilmore

Charles Godbey
Frank Gunter
Joan Gunter
Ed Hall
Jackie Hall
Peggy Halsey

Shirley Harrison
Donald Henley
Larry Henley
Billy Hepler
Ann Riggs Hester
Dale Hornbarger

Bill Howe
Donald Howell
Barbara James
Frances Jarrett
David Jones

CLASS OF '61

Jack Johnson
Charles Keister
John Kirtner
Diane Long
Gail Long

Larry Long
Lyle Loving
Katherine Lucas
Brenda Lyles
Joe Mannon
Fred Matthews

Macky McClelland
Bonnie McConnell
Allene McGuire
Bill Meador
Lynda Meadows
Sophie Meredith

Helen Miller
Sylvia Miller
Doug Montgomery
Dennis Morgan
Katie Morgan
Donna Munsey

Barbara Pack
Jackie Painter
Sandra Patton
Shirley Phillips
Diane Pickett
Ren Poff

Kitty Powell
Jean Quesenberry
Bonnie Lou Ratcliffe
Bonnie Sue Ratcliffe
Florence Richardson
Ronnie Ridpath

Rita St Clair
Sandra Saunders
Darlene Scott
Barbara Shanklin
Connie Shepherd
Ted Showalter

Douglas Slone
Etta Slusher
Billy Sowers
Tommy Sowers
Michael Sturgill
Joe Thomas

Kenneth Vaughn
Leon Vicars
Patricia Viers
Virginia Wade
Anita Walker
Tim Walker

Glenn Webb
Naomi Wells
James Wheeler
Mary Jane Wheeler
Mary Scott Whitehead
Barbara Whitt

Calvin Whitt
Erwin Whitt
Jeff Winesett
Jennie Wrenn
Brenda Young

FRESHMEN

Norma Albert
Harriet Anderson
Phyllis Armentrout
Ernestine Bane
Bobby Baker

Sheila Baker
Jackie Bess
Hazel Bethea
Frankie Bishop
Jimmy Bishop
Cadell Blackburn

Linda Boothe
Barbara Boyd
Merlene Brooks
Connie Burgess
Mary Byrne
Andy Campbell

Danny Chiles
Diane Christian
Howie Claflin
Sandra Coates
Connie Cochran
Early Cochran

Susan Cole
Bonnie Coleman
Steve Coleman
Sandra Collins
Rebecca Conner
Barbara Crawford

Ronald Cromer
Patricia DeHart
Jay Doto
Margaret Duncan
A. C. Earles
Billy Earles

Evelyn Easter
Ann Eldridge
Jackie Fisher
Charlene Franklin
Julia Freeman
Diane Fulbright

Andrea George
Lynda Gilbert
Nancy Gilman
Connie Graham
Sally Grayson
David Gregory

Betty Gunter
R. C. Hall
Emory Harless
Gary Harris
Patricia Harris
Ellen Harrison

Jakie Hartsock
Ann Heinline
Gerry Hilliard
Carolyn Hornbarger
Barbara Howard

CLASS OF '62

Betty Hubble
Eleanor Hypes
Frank James
Martha Kirby
Babs Kregloe

Bucky Lawrence
Agnes Lawrence
Georgia Lindsey
Judy Mattox
Jackie McCraw
Donna McDaniel

Bonnie Sue McGuire
C. L. McGuire
Forrest McKay
Nancy Merricks
Ben Merrill
Woodrow Minnick

Curtis Morgan
Roger Mitchell
Shirley Murdock
Alice Myers
Dianna Nelson
David Nicols

Mary Ann Ogg
Sandra Oliver
Jeffrey Osborne
Linda Overbey
Patricia Phillips
Mac Poff

Christina Price
Connie Ratcliffe
Dianna Rennex
Frances Roane
Brenda Carol Roberts
Bill Roop

Betty Sadler
Rowe St. Clair
Nancy Saunders
John Sawyers
Richard Scott
Doris Simmons

Ranny Simpkins
Barbara Slone
Sonny Snead
Mary Lou Snyder
Dennis Stephens
Karen Sturgeon

Janette Sutphin
Shirley Tolley
Johnny Threlkeld
Judy Trail
Omar Umberger
Ted Viers

Harry Weeks
Betsy Wilson
Susie Winesett
Patricia Wright
Lois Yearout

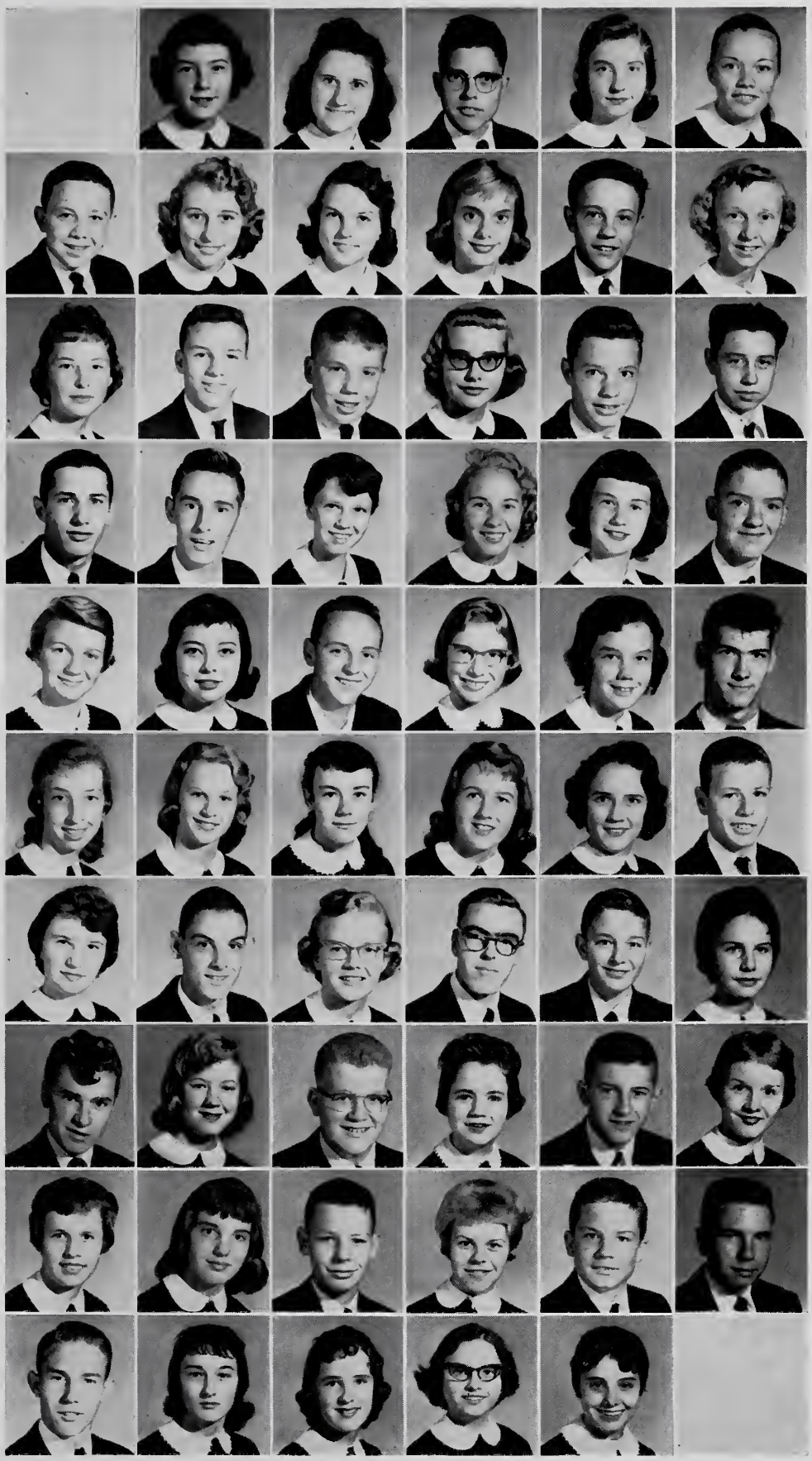

8TH GRADE

Sharon Aker
Ann Akers
Joyce Akers
Peggy Arney
Hubert Barton

Charles Bennett
James Boggess
Doug Bond
Roger Bond
Barbara Bowie
Mary Jane Bradley

Cecil Branscom
Betty Lou Brewer
Billy Broyles
Betty Campbell
John Cheatham
Carol Clark

Margaret Clark
Barry Cohen
Robert Cole
Mike Conrad
Mary Copenhaver
Edward Cox

Charles Dalton
Peggy Davis
Barbara DeHart
Gwenda Dobbins
Melinda Dobbins
Sheila Dougherty

Janet Ferrell
Ann Fisher
Dale Fisher
George Franklin
Peggy Franklin
Wanda Franklin

Ellis Gilbert
Tommy Gilmore
Charlotte Graves
Edd Green
Mike Hammond
Bill Hannah

Gene Harmon
Ronnie Harris
Tommy Hartsock
Betty Hetherington
Franklin Hetherington
Ray Holbrook

Grant Hopkins
Norma Hornbarger
Lois Howell
Thomas Howell
Dorothy Johnson
Donald Jones

Judy Kenley
Judy Kinser
Patsy Kirtner
Judy Landrum
Tom Lawrence
Rosalie Lawton

Robert Layne
Betty Liverman
Dorothy Lowe
Dianne Lyles
William Mabry

CLASS OF '63

Martha Martin
Nita Martin
Jackie McGuire
J. S. Mitchell
Jerry Morgan

Ronald Moses
Richard Murdock
Irving Musselman
Jackie Newcomb
Peggy Noblin
Wilda Okes

William Okes
Wilma Okes
Nixon Pendergrass
Linda Price
Malcom Rash
Michael Renegar

Brian Rennex
Kermit Roberts
Kent Robertson
Charlotte Sames
Bobbie Saul
Edith Saul

Desmond Saunders
Bucky Sayers
Russia Scott
Brenda Shepherd
Bill Shumate
Janet Shumate

Eleanor Simpkins
Joann Simpkins
Polly Simpkins
Billy Simpson
Priscilla Simpson
Richard Simpson

Rickey Sims
Miles Sisson
Dana Slusher
Jean Smith
Linda Smith
Sherry Smith

Carol Snider
Betty Snyder
Connie Sowers
Diane Stancil
Paula Stout
Leroy Sullivan

Wayne Sullivan
Laura Sutphin
Roger Sutphin
Bill Taylor
Wanda Taylor
Patricia Thompson

Gerry Thornton
Buddy Talbert
Jack Vest
Shirley Vicars
Eddie Viers
Larry Edward Walker

Larry Eugene Walker
David Weaver
Linda Weddell
Kent Weeks
Dottie Whitlock
Carolyn Young

UNDERCLASS OFFICERS

Junior Class

SIDNEY JOHNSON
President

JACK ROBERTS
Vice-President

STEPHEN CHILES
Secretary

JOHN SEMONES
Treasurer

Sophomore Class

BILL HOWE
President

JERRY CROSLIN
Vice-President

JOE MANNON
Secretary

BARBARA COPENHAVER
Treasurer

Freshman Class

DANNY CHILES
President

BILL ROOP
Vice-President

SUSIE WINESETT
Secretary

BEN MERRILL
Treasurer

Eighth Grade

BARRY COHEN
President

WANDA TAYLOR
Vice-President

MARY COPENHAVER
Secretary

ANN AKERS
Treasurer

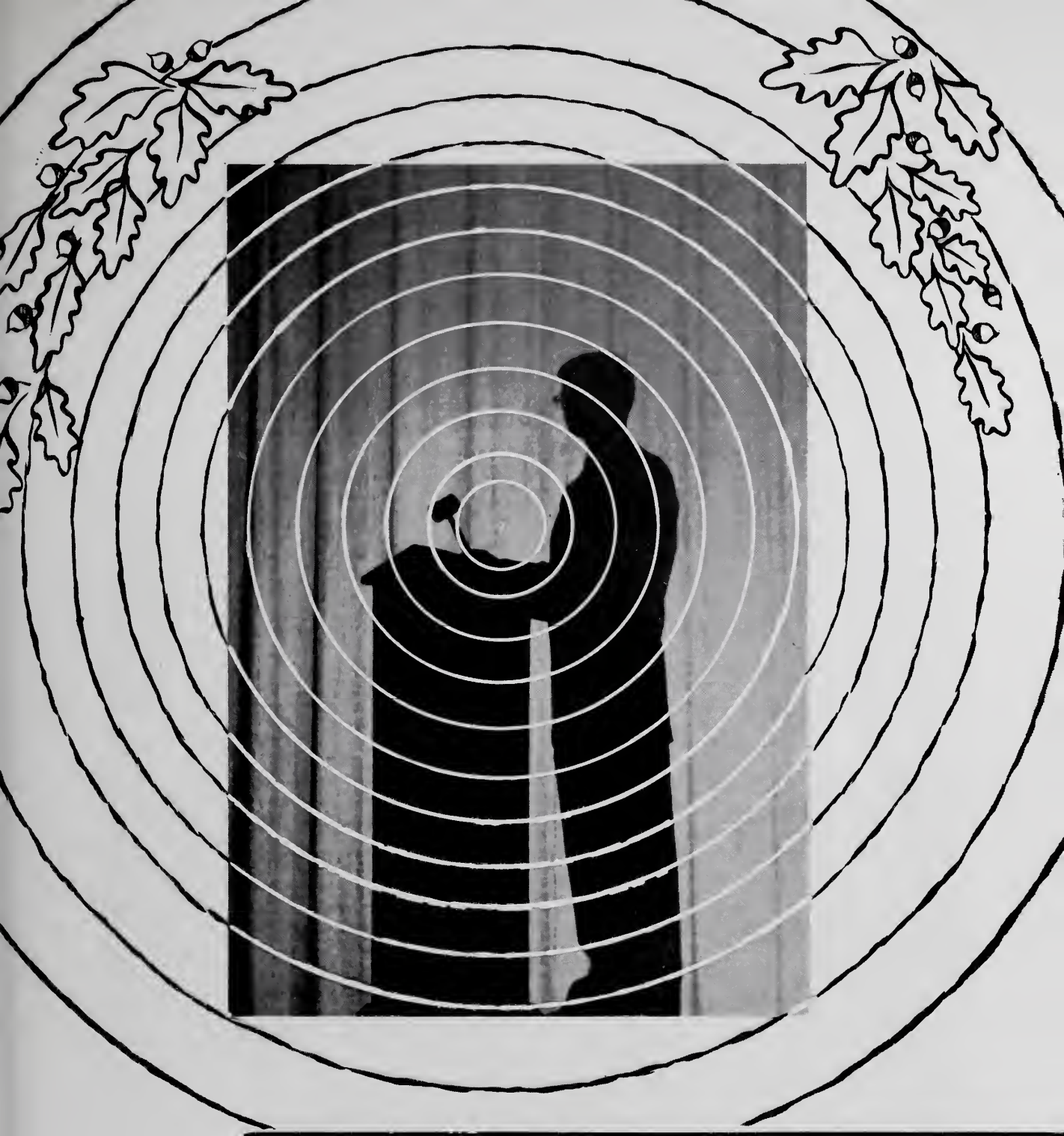

Organizations

First Row: Danny Chiles, Bill Howe, Nancy Saunders, Karen Renegar, Jerry Hopkins, Barbara Whitt, Jerry Simpkins, Sydney Johnson. *Second Row*: Susie Winsett, Ben Merrill, John Anfin, Barbara Copenhaver, Emma Blevins, Archie Graham, John Semones, Stephen Chiles. *Third Row*: Bill Roop, Harriett Anderson, Jerry Croslin, Barbara Hale, Wanda Howell, Jack Roberts.

First Row: Edward Cox, Douglas Hypes, Jerry Foster, Frank Wright, Bill Stafford, Charles Capito, William Brewer. *Second Row*: Mr. Jim Painter, Doris Durman, Jimmy Bird, Douglas Austin, Mike Whitt, Dick Burleson, Corwin Matthews, Ronnie Roberts, Archie Graham, Harry Bond, Ronnie Meadows, Jewel Howard.

Student Cooperative Association

OFFICERS

President ..... Jerry Hopkins
Vice-President ..... Karen Renegar
Secretary ..... Barbara Whitt
Treasurer ..... Nancy Saunders
Faculty Advisors ..... Miss Ruby Dobyns
Mrs. Polly Corn

JERRY HOPKINS
President

The Student Cooperative Association gives students an opportunity for self-government through active participation, teaches students their responsibilities and duties to fellow students and to the school, and trains students in good citizenship. The membership of the S.C.A. includes elected officers of Radford High School and officers and representatives of the classes.

The S.C.A. sent nine representatives to state workshops during the summer, planned the District S.C.A. meeting in November and acted as host, sponsored Homecoming, sent delegates to the S.C.A. State Convention, and sponsored White Christmas. This group rewrote the S.C.A. Constitution, published a handbook for students, bought a bulletin board for the front hall, and furnished a meeting room on the third floor of the main building.

Student Patrol

OFFICERS

President ..... Corwin Matthews
Secretary ..... Jewel Howard
Faculty Advisor ..... Mr. Jim Painter

CORWIN MATTHEWS
President

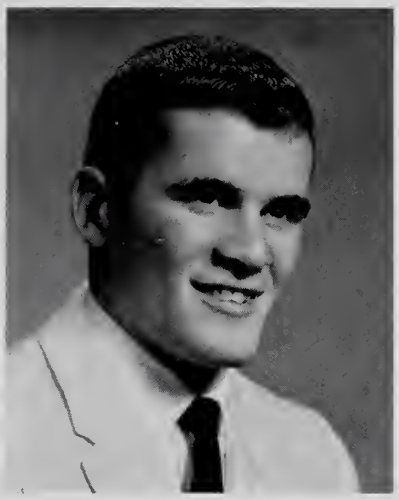

The Student Patrol is a supervisory group directing the actions of students in the cafeteria and buildings during the two lunch periods. It strives to promote safety and works for the improvement and better appearance of Radford High School. The Student Patrol president is chosen by the entire student body, and the other members are students from fourth period study hall who expressed a desire to be a member of this organization.

The Student Patrol designated a certain area and time for smoking on the campus, supervised the cafeteria and buildings during lunch, set up parking areas, and made and put into effect other rules for the safety of students and teachers.

RONNIE ROBERTS
Editor

Sponsored by

FOWLER'S BARBER SHOP

The Oak Leaf

OFFICERS

Editor ..... Ronnie Roberts
Associate Editors ..... Molin Blaylock
Gayle Christian
Business Managers ..... Betty Wilson
Frankye Sue Robertson
Faculty Advisors ..... Mrs. Mary Ann Haislip
Miss Juanita Phillips

The *Oak Leaf* Staff, through pictures and words, presents to the student body a yearbook filled with memories of the happy and treasured days spent at Radford High School. The members are upperclassmen elected to the staff.

The *Oak Leaf* Staff planned and published a yearbook, solicited advertisements from business firms, secured autographs from individuals, entered the Columbia Press Contest for Yearbooks, and sponsored an annual signing party.

C. P. BREZEALE, Editor

MIKE PERDUE, Managing Editor

The Acorn

OFFICERS

Editor ..... C. P. Brezeale
Managing Editor ..... Mike Perdue
Business Manager ..... Jack Roberts
Faculty Advisor ..... Mrs. Elizabeth Heinline

The *Acorn* Staff publishes a newspaper to keep the student body informed of the activities and the news of Radford High School, and to provide the staff members with experience in journalism. The *Acorn* is published by the Journalism Class, and the staff members are required to have one year of previous journalism training.

This year the *Acorn* staff has published seven editions of the paper, visited a local printing company, solicited advertisements, and entered competition at S. I. P. A.

Sponsored by

THE NEWS JOURNAL

First Row: Molin Blaylock, Frankye Robertson, Ronnie Roberts, Betty Wilson, Gayle Christian. *Second Row*: Marcella Blaylock, Richard Dale, Frank Wright, Pat Kirby, Louise Fitzpatrick, Barbara Whitt, Carole Carpenter, Karen Renegar, Charlotte Quesenberry. *Third Row*: William Reed, Dick Dean, Mike Duncan, Frank Daugherty.

Seated: Mike Perdue, C. P. Brezeale. *Standing*: Sally Hagy, Betty Forbes, Jack Roberts, Paul Mannon, Linda Beasley, Diana Cox, Eddie Coates.

First Row: Joan Gunter, Jane Carper, Diane Amos, Sylvia Miller, Ann Hester, Barbara Pack, Carol Akers, Sam Price, Mary Whitehead, Doug McCoy, Barbara Tolley, Betsy Mundy, Sally Hagy, Jacque Painter, Miss Marie Reynolds. *Second Row*: Barbara Hale, Jean Quesenberry, Mary Ann Davis, Jerry Croslin, Brenda Young, Brenda Roberts, Tim Walker, Butch Whitt, Mac McClelland, Bill Meador, Wanda Howell, Carolyn Webb, Diane Albright, Joan Holbrook. *Third Row*: Charlotte Quesenberry, Mary Vaughan, Charlotte Hall, Rita St. Clair, Gayle Brezeale, Jean Elliott, Becky Hartsook, Donald Howell, Dick Dean, Wayne Adkins, Wayne Mostiler, Pat Kirby, Corwin Matthews, Gayle Long, Frankye Robertson, Betty Wilson. *Fourth Row*: Helen Burleson, Diane Pickett, Eleanor Dodson, Sarah Roop, John Hubble, Gayle Carr, Bobby Stewart, Marshall Wirt, Donald Roseberry, Leo Henley, Charles Bird, Johnny Cord, John Ed Conner, Carol Young, Louise Fitzpatrick, Pat Lester, Diane Pryor.

First Row: Linda Booth, Georgia Lindsey, Julie Freeman, Pat Wright, Carol Hornbarger, Earnestine Bain, Shelia Baker, Linda Gilbert, Charlene Franklin, Sally Grayson, Connie Cochran, Babs Kregloe. *Second Row*: Jerry Hilliard, Judy Harrell, Andrea George, Sandra Oliver, Judy Mattox, Susan Cole, Diane Christian, Barbara Slone, Betty Gunter, Rebecca Conner, Nancy Gilman, Jackie Fisher, Miss Marie Reynolds. *Third Row*: Martha Kirby, Linda Overbey, Patty Phillips, Betsy Wilson, Margaret Duncan, Ann Roane, Shirley Tolley, Harriett Anderson, Karen Sturgeon, Ann Heinline, Bonnie Coleman, Mary Byrnes.

Senior Mixed Chorus

OFFICERS

President ..... Barbara Hale
Vice-President ..... Pat Kirby
Secretary ..... Rita St. Clair
Faculty Advisor ..... Miss Marie Reynolds

The Mixed Chorus at Radford High School gives students an opportunity to express themselves through vocal music, to develop an appreciation for good music, and to participate in varied programs throughout the year.

The Mixed Chorus performed for the Lions Club, Floyd Women's Club, The Kiwanis Club, and presented the music for the Christmas Pageant. Seven members of this group took part in All-State Chorus held at Bluefield. The Mixed Chorus performed at the Rotary Convention at Hot Springs and sang in the District Festival held at Cave Springs.

BARBARA HALE
President

Sponsored by

SPIC & SPAN CLEANER & LAUNDRY

Junior Chorus

OFFICERS

President ..... Julia Freeman
Vice-President ..... Susan Cole
Secretary and Treasurer ..... Sally Grayson
Director ..... Miss Marie Reynolds

The Junior Chorus, a group of thirty-five Freshman girls, gives students an opportunity for expression through vocal music, to develop an appreciation for music, to participate in performances, and to train for the Mixed Chorus.

The Junior Chorus took part in assembly programs and the Christmas Pageant and entered the District Music Festival at Cave Springs.

Sponsored by

RADFORD DRUG COMPANY

JULIA FREEMAN
President

JACK KAVITZ
President

Radford Reb Band

OFFICERS

President ..... Jack Kavitz
Vice-President ..... Mike Duncan
Secretary and Treasurer ..... Judy Long
Director ..... Mr. Tom Dobyns

The band provides training for students with talent for instrumental music, develops an appreciation of music, boosts school spirit, and provides entertainment for school and community activities. Richard Dale was the Reb Band representative at the All-State Band, West.

This year the Radford Reb Band presented halftime shows at the football games, marched in parades, participated in the Shrine Game at Roanoke, took part in the District Band Festival, and presented a spring concert.

The Key Club

BILL OVERBEY
President Bill

OFFICERS

President ..... Bill Overbey
Vice-President ..... John Semones
Secretary ..... Frank Wright
Treasurer ..... Corwin Matthews
Faculty Advisor ..... Mr. George Seagraves

The purposes of the Key Club are to serve the school and the community; to develop the high qualities of initiative, leadership, and citizenship among its members; and to provide experiences in living and working together.

The Key Club sponsored a donkey softball game to provide money for projects; presented the Thanksgiving assembly; sponsored Operation Santa Claus, a project to aid needy children, in cooperation with the S. C. A.; helped set up the bloodmobile; attended Key Club division meetings; and sent delegates to the district meeting of the Key Club International in Baltimore, Maryland.

Sponsored by

KIWANIS CLUB OF RADFORD

First Row: Sophie Meredith, Charlotte Hall, Judy Foutz, Judy Long, Jackie Hubble. *Second Row*: Sandra Patton, Frank James, Andy Campbell, Mike Duncan, Hubert Barton, Don Henley, Junior Brewer, Jimmy Bishop, Judy Hopkins, Mary Wheeler. *Third Row*: Naomi Wells, Bill Hopkins, Sandra Coates, Richard Dale, Phil Dalton, Joe Thomas, R. C. Hall, Nick Pendergrass, Charles Dalton, Tommy Lawrence, John Sawyer, Bill Shumate, Wayne Sturgeon, Carter Effler, Howie Claflin, Bobby Simpson. *Fourth Row*: Guy Gilmore, Agnes Lawrence, Virginia Amos, Connie Graham, Richard Tinley, Thomas Graham, Don Dobbins, Chuck Godbey, H. B. Whitt, Larry Henley, Bill Roop, Ben Merrill, Bill Stafford, Bill Hepler, Dick Simpson, Harry Weeks, Sam Endicott, Sidney Johnson, Doug Montgomery, Lewis Dent, Jack Kavitz, Richard Burleson.

First Row: Doug McCoy, Sam Price, Corwin Matthews, John Semones, Bill Overbey, Frank Wright, Charles Goodwin, Mr. George Seagraves. *Second Row*: Richard Kanode, Ronnie Roberts, Archie Graham, Jerry Simpkins, Butch Whitt, Mike Duncan, Bill Howe, Eddie Coates, Jon Taylor, Jimmy Crews. *Third Row*: Jack Roberts, John Anfin, Wayne Mostiler, Bill Hopkins, Donald Roseberry, Jerry Hopkins, Bill Stafford, Pat Kirby, Steven Chiles, C. P. Brezeale, Charles Bird.

Seated: Ronnie Roberts, Larry Hensley, Marcella Blaylock. *Standing*: Rufus Cochran, Linda McGuire, Jerry Hopkins, Molin Blaylock.

First Row: Marshall Wirt, Dolores Simpson, Jakie Bess, Linda McKay, Patty Lester. *Second Row*: Marcella Blaylock, Richard Tinley, Frankye Robertson, Molin Blaylock, Carol Akers, Mary Vaughn, Charles Epperly, Jerry Hopkins, Marie Croslin, Nina Lusk, Allene McGuire, Becky Layne. *Third Row*: Steve Hall, Ronnie Roberts, John Ed Conner, Judy Conner, Richard Burleson, William Reed, Johnny Cord, Archie Graham.

Debate Club

OFFICERS

President ..... Larry Hensley
Vice-President ..... Ronnie Roberts
Secretary and Treasurer ..... Marcella Blaylock
Faculty Advisors ..... Mrs. Helen McKay
Mrs. Barbara Kent
Mrs. Martha Edwards
Mrs. Nell Hatcher

The Debate Club promotes participation in formal debate, develops good judgment, teaches effective public speaking and speech preparation, promotes correct and rapid thinking, and creates an interest in current events and current problems.

The Debate Club was host to and participated in the District Debate Forensic Meet.

LARRY HENSLEY
President

Dramatics Club

OFFICERS

President ..... Jakie Bess
Vice-President ..... Dolores Simpson
Secretary ..... Linda McKay
Treasurer ..... Marshall Wirt
Faculty Advisors ..... Mrs. Helen McKay
Mrs. Daphne Wall

The Dramatics Club, with the National Thespian Troop 434 as its nucleus, is devoted to the advancement of dramatic art in Radford High School and hopes all its members will become affiliated with the Thespians through participation in drama. The club motto is: "Act well your part; therein lies all honor."

The Dramatics Club held installation service for the National Thespian Troop 434, presented *Pyramus and Thisbe* in assembly, gave *The Beau of Bath* for the Christmas Assembly, helped with *How Many Miles to the Manger* for the Christmas Pageant, and presented *The Wall* at other schools. The Dramatics Club entered a float in the Christmas Parade, took part in the Drama Clinic at Rocky Mount, gave a radio program during American Education Week, participated in the Thespian Good Neighbor Program, and sponsored a dance.

JAKIE BESS
President

JOHN SEMONES
President

Junior Red Cross

OFFICERS

President ..... John Semones
Vice-President ..... Charlotte Quesenberry
Secretary ..... Barbara Copenhaver
Reporter ..... Sally Hagy
Faculty Advisor ..... Mrs. Beth McGahey

The Junior Red Cross is a service organization aiding the school, community, and the world. All students are eligible for membership.

The Junior Red Cross sponsored an assembly, promoted the Junior Red Cross Drive, presented a Christmas program and gifts at the Old People's Home in Fairview, made favors for the Veteran and Radford Community Hospitals, and aided the Senior Red Cross in various activities.

Future Homemakers of America

OFFICERS

President ..... Pat Bullard
Vice-President ..... Jenny Wrenn
Secretary ..... Barbara James
Treasurer ..... Linda Meadows
Historian ..... Peggy Sowers
Faculty Advisors ..... Miss Farah Rust
Mrs. Annie Fred Wright

PAT BULLARD
President

The F. H. A. was re-activated this year and has been prominent in its service activities. The F. H. A. prepared and served refreshments for the "Back-to-School" Night for parents, made aprons for Junior Red Cross Christmas entertainment at Fairview, made and displayed Christmas ideas at the December meeting of the organization, served a pot-luck supper for their parents, and sent representatives to F. F. A. and F. H. A. Camp at Smithfield, Virginia.

The purpose of the F. H. A. is to train girls to be better homemakers, citizens, and leaders of tomorrow. Its motto is: "Every Member a Working Member."

Seated: Carol Young, Rebecca Hartsook, Sally Hagy, Charlotte Quesenberry, John Semones, Barbara Copenhaver, Marshall Wirt, Emma Blevins. *Standing*: Diane Newcomb, Nancy Merricks, Margaret Duncan, Judy Hopkins, Wanda Taylor, Carol Akers, Susie Winesett, Judy Conner, Jimmy Presgraves, Mary Ann Ogg, Thomas Graham, Becky Conner, Mary Lee Tucker, Linda Meadows, Susan Cole, Connie Sowers, Judy Long, Ann Fisher, Charles Dalton.

First Row: Lynda Meadows, Pat Bullard, Jennie Wrenn. *Second Row*: Linda Booth, Lois Yearout, Patricia Wright, Georgia Lindsey, Katherine Lucas. *Third Row*: Diane Renney, Etta Slusher, Darlene Dobbins, Shirley Phillips, Virginia Amos, Peggy Sowers.

First Row: Diana Cox, Dolores Simpson. *Second Row*: Barbara Whitt, Ellen Foster, Mary Jo Martin, Emma Blevins, Peggy DeHart, Judy Foutz, Charlotte Hall, Betty Hollins, Wanda Howell, Judy Long. *Third Row*: Carolyn Otey, Karen Renegar, Gayle Christian, Sandra Patton, Carol Young, Rebecca Hartsook, Carolyn Webb, Barbara Tolley, Helen Martin. *Fourth Row*: Barbara Shanklin, Frances Jarrett, Linda Nance, Carole Carpenter, Barbara Copenhaver, Linda McKay, Patty Lester, Phyllis Thompson. *Fifth Row*: Barbara Pack, Judy Turner, Louise Fitzpatrick, Diane Newcomb, Linda Beasley, Peggy Sowers, Jacque Painter.

First Row: Eddie Coates, Jimmy Crews, Sam Price. *Second Row*: Charles Bird, Wayne Mostiler, Bill Howe, Archie Graham, Paul Mannon, Jack Roberts, Butch Whitt, Marshall Wirt, Corwin Matthews. *Third Row*: Lyle Loving, Bill Meador, Charles Goodwin, Mike Perdue, Jerry Simpkins, Joe Brookshire, Pat Kirby, Pete Smyth, John Semones. *Fourth Row*: E. J. Vaught, Mike Duncan, Paul Mannon, Sidney Johnson, Doug McCoy, John Sutton, Bobby Simpson. *Fifth Row*: Mr. Robert Williams, Sam Endicott, Dick Dean, Larry Lorton, John Anfin.

Girls' Athletic Association

OFFICERS

President ..... Dolores Simpson
Secretary, Treasurer,
and Reporter ..... Diana Cox
Historian ..... Patty Lester
Manager ..... Joan Holbrook
Faculty Advisor ..... Miss Mickey Clement

DOLORES SIMPSON
President

The purposes of the G. A. A. are to promote interest in all sports, to develop good sportsmanship and school spirit, to provide intramural sports for the girls of Radford High, to advise girls of the advantages of teaching as a vocation, and to acquaint them with the possibilities in the area of health and physical education. The popularity of the club is proven by the fact that 85 per cent of the girls in the student body are participating actively in a variety of intramural activities.

This year the G. A. A. held a social for the new members in September, provided a variety of sports and held tournaments in each, awarded letters, sponsored three clean-up campaigns, sponsored the Sweetheart Ball, raised money through various projects to buy equipment for the Physical Education Department, selected the most outstanding girl athlete for the year '58-'59, and revised the constitution and point system.

Varsity Club

OFFICERS

President ..... Jimmy Crews
Secretary ..... Sam Price
Treasurer ..... Eddie Coates
Faculty Advisor ..... Mr. Robert Williams

JIMMY CREWS
President

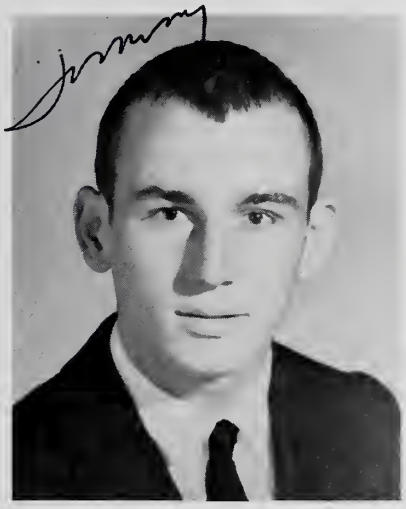

The Varsity Club gives recognition to boys who letter in the various sports at Radford High School, and promotes good sportsmanship.

The Varsity Club sponsored Sadie Hawkins Day and the Stereo-Hop, presented Cheerleaders with flowers at Homecoming, held the annual Awards Banquet, and participated in a spring outing.

MARY FRANCES VAUGHAN
President

Future Teachers of America

OFFICERS

President ..... Mary Frances Vaughan
Vice-President ..... Becky Layne
Secretary ..... Jackie Hubble
Treasurer ..... Judy Turner
Historian ..... Erma Young
Faculty Advisor ..... Mrs. Virginia Wilson

The Future Teachers of America encourages high school students to enter the teaching field. This organization at Radford High School is known as the Ethel Roberts' Chapter and is open to all students in the upper grades. This year the F. T. A. helped with the "Back-to-School" Night and during the high school evaluation.

Diversified Occupations Club

GUY CROMER
President

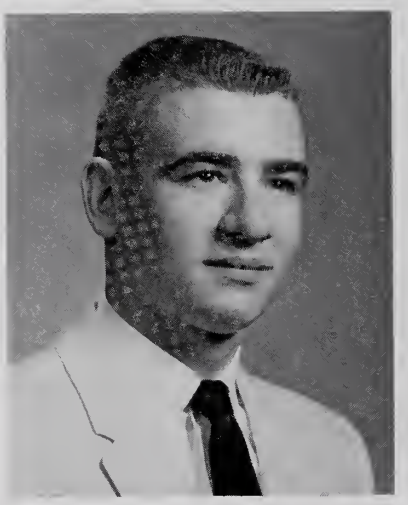

OFFICERS

President ..... Guy Cromer
Vice-President ..... James Denny
Secretary ..... H. C. Branscom
Treasurer ..... James Easter
Faculty Advisor ..... Mr. W. B. Hatcher

The basis of this organization is to train students for their future vocations. By actual participation in the vocation of his choice, the student not only learns the principles and procedures of the business, but at the same time earns an income, thus carrying out the club motto, "Earn While You Learn."

The highlight of the year is the annual banquet which is held every spring.

Seated: Erma Young, Jackie Hubble, Mary Frances Vaughan, Becky Layne, Judy Turner, *Standing*: Diana Cox, Jane Carper, Diane Amos.

First Row: Larry Dobbins, H. C. Branscom, James Denny, Guy Cromer, James Easter, Ann Earles, Hazel Brooks. *Second Row*: Thomas Viars, Irene Bowman, Scottie Smith, Gloria Tipton, Terry Saul, Wayne Bowman, Tommy Vaughn. *Third Row*: Larry Conrad, Sherwood Mitchell, Donald Dobbins, Averill Sutphin, Tony Burgess.

Seated: Jon Taylor, Carol Young, Louise Fitzpatrick, Carole Carpenter, Jack Kavitz, Bill Hopkins, Douglas Montgomery, Lewis Dent. *Standing*: Richard Dale, Louise Snyder, Sally Hagy, Diana Cox, Richard Kanode, Karen Renegar, Dick Dean, Donald Howell.

First Row: Ellen Foster. Sandra Patton, Judy Conner, Mary Ann Davis, Scottie Whitehead, Louise Fitzpatrick, Helen Martin, Wanda Howell, Ann Dyer, Gayle Long, Mary Vaughn, Delores Simpson, Linda Barton, Joyce DeHart. *Second Row*: Barbara Kregloe, Patricia DeHart, Judy Long, Connie Graham, Karen Sturgeon, Mary Tucker, Ann Sumner, Shirley Tolley, Diane Amos, Jane Carper, Andrea George, Mary Ogg, Carolyn Hornbarger, Louise Snyder, Linda Gilbert. *Third Row*: Naomi Wells, Rita St. Clair, Sylvia Miller, Eleanor Dodson, Carolyn Webb, Charlotte Quesenberry, Judy Mattox, Shelia Baker, Arlene Weeks, Mary Ann Williams, Becky Hartsook, Carol Young, Patty Phillips, Sandra Oliver, Becky Conner, Katherine Lucas. *Fourth Row*: Barbara Whitt, Betsy Mundy, Peggy Weaver, Sally Hagy, Linda Nance, Jon Taylor, Doug McCoy, Bill Hopkins, Dick Burleson, Bill Overbey, Margaret Duncan, Bonnie Coleman, Ann Heinline, Julie Freeman, Linda Overbey, Nancy Saunders, Carole Carpenter, Diana Cox. *Fifth Row*: Joan Gunter, Jean Quesenberry, Karen Renegar, Susan Cole, Diane Christian, Frances Roane, Wayne Adkins, Donald Howell, Lewis Dent, Frank Wright, Mary Byrnes, Jacque Painter, Hazel Bethea, Martha Kirby, Betty Gunter, Harriett Anderson, Bill Roop

Science Club

OFFICERS

President ..... Richard Kanode
Vice-President ..... Karen Renegar
Secretary ..... Diana Cox
Treasurer ..... Sally Hagy
Scout ..... Dick Dean
Faculty Advisor ..... Miss Mae Jennings

The Science Club strives to promote an interest in all phases of science and encourages student experimentation and research. To become a member of the club, a student is required to have a project pertaining to science.

One of the club's outstanding activities this year was a visit to V. P. I. for study in the field of radiation.

RICHARD KANODE
President

Language Club

OFFICERS

President ..... Helen Martin
Vice-President ..... Wanda Howell
Secretary and Treasurer ..... Louise Fitzpatrick
Faculty Advisor ..... Mrs. Florence Meador

The Language Club promotes interest in all languages, studies the fundamentals and history of different languages, studies life in foreign countries as contrasted to our own, and enjoys the fellowship of other members who have like interest.

The Language Club sponsored the Mardi Gras Dance, held its annual banquet, and heard interesting guest speakers who had traveled or lived in a foreign country.

HELEN MARTIN
President

ANN SUMNER
President

Tri-Hi-Y

OFFICERS

President	Ann Sumner
Vice-President	Louise Fitzpatrick
Secretary	Carolyn Webb
Treasurer	Wanda Howell
Reporter	Diana Cox
Historian	Marie Croslin
Chaplain	Barbara Hale
Faculty Advisor	Mrs. Martha Edwards

The Tri-Hi-Y, a newly organized club at Radford High School this year, is a fellowship of high school girls who are committed to a Christian purpose in the home, the school, and the community.

In the name Tri-Hi-Y, the *Tri* stands for the three-fold purpose of the Y.M.C.A., the *Hi* for high school girls, and the *Y* for the affiliation with the Y. M. C. A.

The purpose of the Tri-Hi-Y is to create, maintain, and extend through the home, school, and community high standards of Christian character. The platform is: Clean Speech, Clean Sportsmanship, Clean Scholarship, and Clean Living.

Hi-Y

OFFICERS

President	Johnny Cord
Vice-President	Bill Stafford
Secretary and Treasurer	John Ed Conner
Chaplain	C. P. Brezeale
Faculty Advisor	Mr. John Roane

JOHNNY CORD
President

The Hi-Y is a newly formed organization this year. Because it is exemplified by high school boys, we call it the *Hi*; it is affiliated with the YMCA, so we get the *Y*.

The main purposes of this organization are to create, maintain, and extend throughout the home, the school, and the community the highest standards of Christian character.

The platform of the Hi-Y is: Clean speech, clean sportsmanship, clean scholarship, and clean living.

First Row: Carolyn Webb, Marie Croslin, Louise Fitzpatrick, Ann Sumner, Diana Cox, Wanda Howell, Barbara Hale. *Second Row*: Charlotte Quesenberry, Linda McGuire, Judy Turner, Nancy Gardner, Mary Vaughan, Diane Albright, Molin Blaylock, Marcella Blaylock, Barbara Tolley, Betsy Mundy, Peggy Weaver, Joyce DeHart, Sally Hagy. *Third Row*: Linda Barton, Jean Elliot, Dorothy Amos, Linda McKay, Dolores Simpson, Carol Young, Sandra Bond, Gayle Christian, Helen Martin, Carol Carpenter, Becky Hartsook, Charlotte Hall.

First Row: John Ed Conner, Johnny Cord, C. P. Brezeale. *Second Row*: Jerry Hopkins, Frank Wright, Bill Overbey, Ronnie Roberts, Jerry Simpkins, Jimmy Umberger. *Third Row*: Sammy Price, Charles Epperly, Wayne Mostiler, Charles Goodwin, Joe Price, Jerry Foster.

1. Ann Sumner and Johnny Cord in the play, *Beau of the Bath,* presented in the Christmas Assembly.
2. John Semones and Bill Overbey in the Thanksgiving Assembly presented by the Key Club.
3. Frank Wright and Bill Stafford, Student Patrolmen, ask students to clean lunch trays.
4. French students, Ann Sumner, Mary Lee Tucker, Barbara Kregloe, Shirley Tolley, present an interesting program for the Language Club.
5. Guy Cromer, Larry Conrad, Eula Mae Akers, Tony Burgess, and Gloria Tipton, members of the D. O. Club, describe the program of their club.

Sponsored by
CAESAR THE CLEANER

Sports

Varsity Football

Jim Painter
Coach

George Seagraves
Coach

VARSITY FOOTBALL SCOREBOARD

Team	*We*	*They*
Narrows	27	0
Blacksburg	2	26
Covington	26	2
Dublin	6	12
Pulaski	19	19
William Byrd	45	26
Martinsville	19	0
Pearisburg	42	26
Wytheville	12	6
Christiansburg	28	6

The echoes of the 1958 Radford High Football Team will long be heard, for the Bobcats were one of the most outstanding teams in Radford's history. This was proven, not only by the fine season record, but by the 'Cats display of good sportsmanship. On the field the Bobcats played rugged, clean football.

The 1958 football season was filled with highlights. Jimmy Crews was elected "King of Football" by his teammates and crowned at Homecoming. Although the 'Cats lost the Homecoming game to Dublin, they hit the road and ruined Homecoming for five other teams before the season's end. It can not go unmentioned that one of these Homecomings was with Martinsville whom we defeated for the first time in twelve years. This game was highlighted by Ronnie Ridpath's one hundred and two yard touchdown run in the third quarter.

At the season's end the Peoples Bank of Radford honored the Bobcats with a banquet. At this time Wayne Mostiler was named the Outstanding Sportsman of the Year by his teammates. Congratulations, 'Cats, for a job well done.

SENIOR BOBCATS

Wayne Mostiler
Back

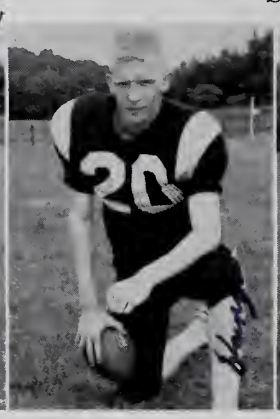

Harry Bond
Back, Co-Captain

Jimmy Crews
End, Co-Captain

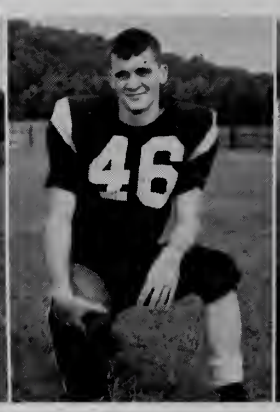

Corwin Matthews
Guard, Co-Captain

Jerry Simpkins
Back

Sponsored by
TRIANGLE SERVICE STATION

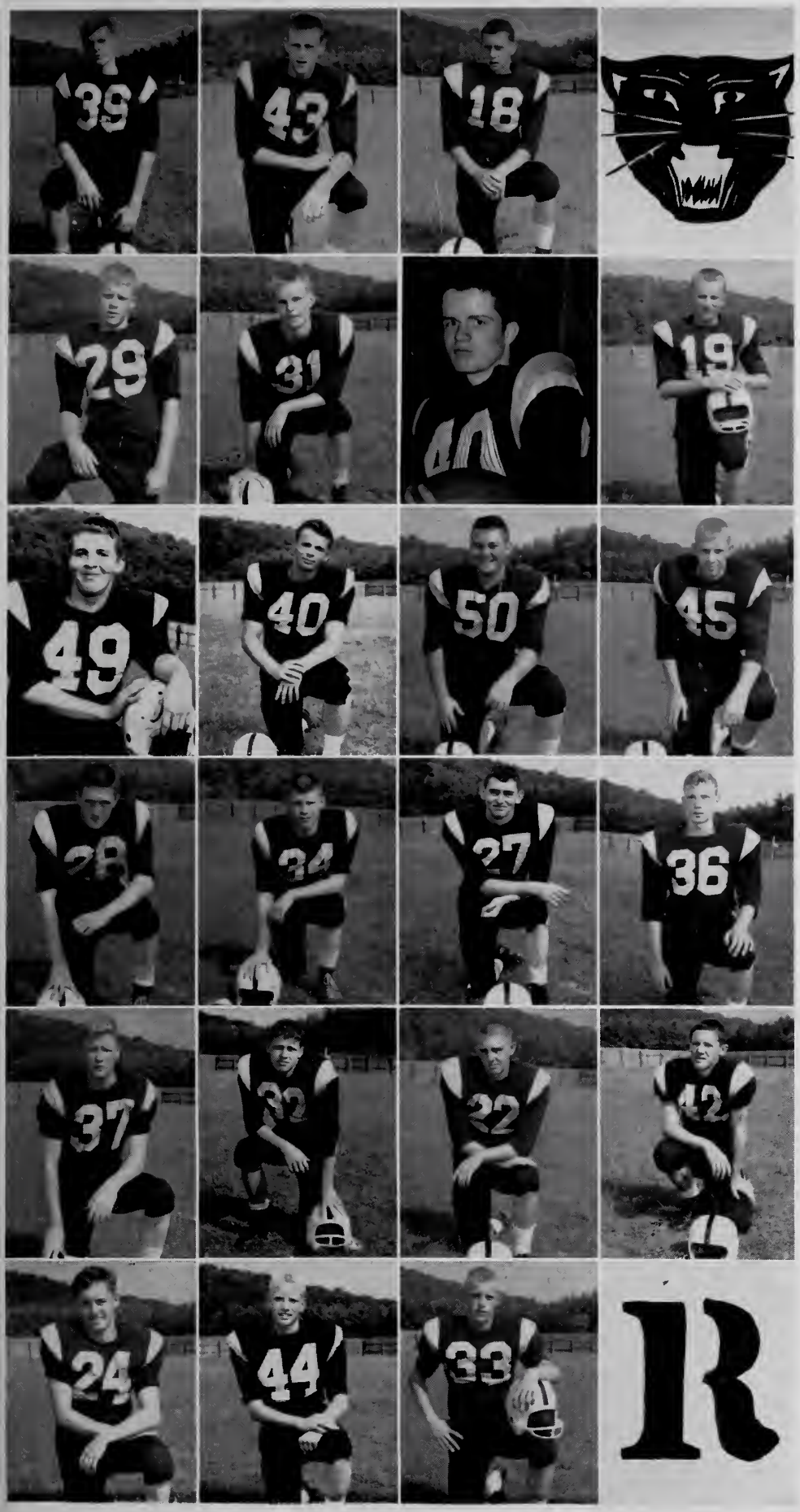

Dick Dean, *End*
Junior

John Housel, *End*
Junior

Stanley Murdock, *End*
Junior

Tommy Tipton, *End*
Junior

Tommy Trail, *End*
Sophomore

John Anfin, *Tackle*
Sophomore

Charles Bird, *Tackle*
Junior

Sam Endicott, *Tackle*
Junior

Lyle Loving, *Tackle*
Sophomore

Bobby Simpson, *Tackle*
Junior

John Sutton, *Tackle*
Junior

Paul Mannon, *Guard*
Junior

Pete Smyth, *Guard*
Junior

Sidney Johnson, *Center*
Junior

Tommy Sowers, *Center*
Sophomore

E. J. Vaught, *Center*
Junior

Mike Duncan, *Back*
Junior

Bill Howe, *Back*
Sophomore

Teddy Moore, *Back*
Freshman

Ronnie Ridpath, *Back*
Sophomore

John Semones, *Back*
Junior

Butch Whitt, *Back*
Sophomore

John Anfin

Harry Bond

Jimmy Crews

Mike Duncan

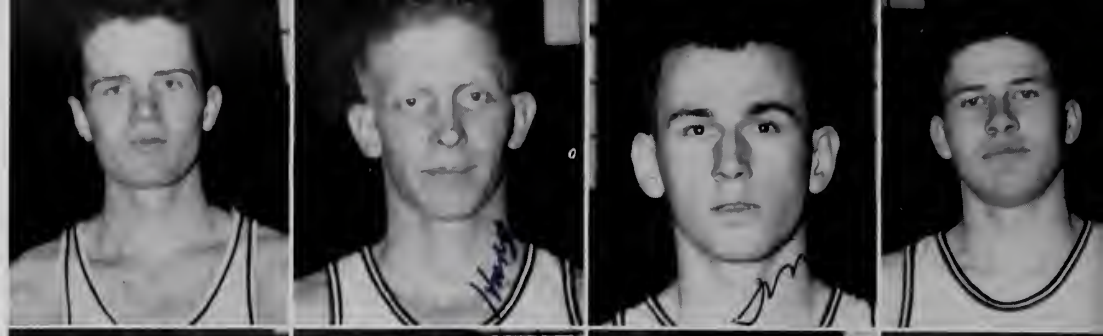

Archie Graham

Bill Hopkins

John Housel

Bill Howe

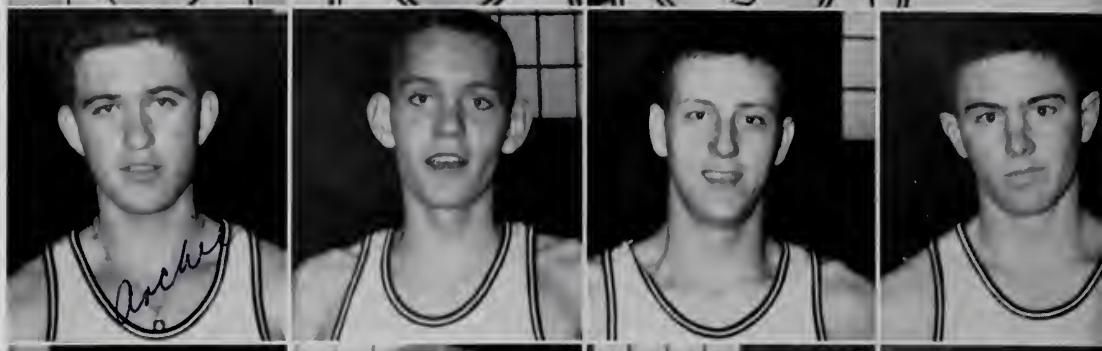

Paul Mannon

Mike Perdue

John Semones

Douglas Slone

Bob Stewart

Johnny Sutton

Butch Whitt

Mr. G. C. Roberson

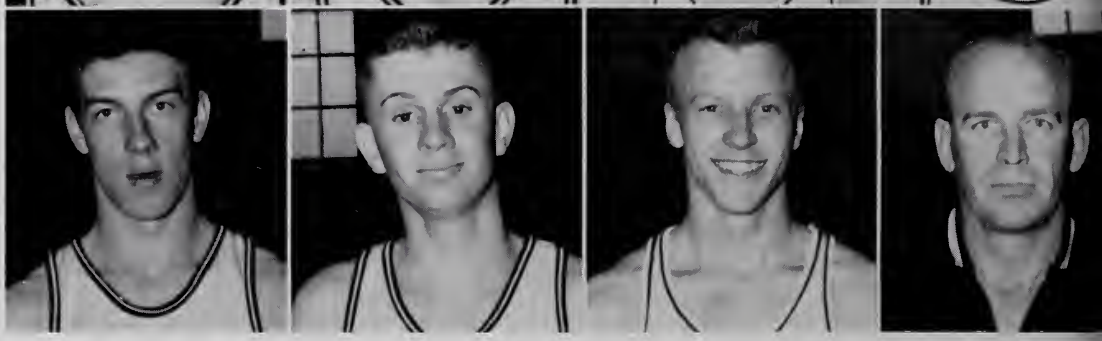

John Housel jumps center in the George Wythe game.

Ronnie Ridpath jumps for a rebound in the Christiansburg game.

Varsity Basketball

BASKETBALL SCOREBOARD

VARSITY

Opponent	*We*	*They*
Blacksburg	38	65
Narrows	55	46
George Wythe	44	43
George Wythe	59	58
Martinsville	35	69
William Byrd	36	43
Dublin	49	65
Galax	43	47
William Byrd	60	45
Drewry Mason	41	40
Narrows	50	64
Blacksburg	59	68
Galax	41	45
Dublin	47	39
Martinsville	31	52
Christiansburg	57	45
Drewry Mason	49	46
Christiansburg	47	49

JUNIOR VARSITY

Opponent	*We*	*They*
Pulaski	48	14
Blacksburg	30	29
Narrows	38	29
George Wythe	49	35
George Wythe	43	37
William Byrd	34	31
Dublin	47	32
Galax	57	30
Christiansburg	53	23
William Byrd	56	35
Drewry Mason	39	37
Narrows	49	45
Blacksburg	43	37
Galax	50	35
Dublin	37	50
Martinsville	34	35
Christiansburg	38	35
Drewry Mason	55	40

Jump ball, jump ball, get it, get it! John Housel jumps and Jimmy Crews hopes to get it.

Bill Hopkins shoots for two points. Harry Bond and Jimmy Crews hope there's no rebound.

The 1959 Varsity Basketball Team won eight games, lost 10, and earned a berth in the District Basketball Tournament as one of the top sixteen teams in the district. The Bobcats won or lost many of the games by only a few points. They displayed good team spirit and fine sportsmanship during the 1959 Basketball Season. Two highlights of the season were the 'Cats near defeat of Blacksburg and Jimmy Crews scoring 30 points in the Christiansburg game.

The Bobcats were coached by Mr. G. C. Roberson; Paul Mannon was elected team captain. Harry Bond, Archie Graham, Jimmy Crews, Mike Perdue, and Paul Mannon are the Senior members of the squad. Jimmy Crews holds the individual high score record for the season. We are proud of the 1959 Bobcats and their coach.

Sponsored by
WRAD BROADCASTING COMPANY

ACTION SNAPSHOTS

1. Charlotte Hall tries to block Diane Pryor's shot and Judy Conner watches.
2. Ted Showalter shows the rigors of tumbling as he completes a forward roll.
3. Sid Johnson takes a fierce stance as Harry Bond converts the extra point. Ronnie Ridpath seems unconcerned as he holds the ball.
4. Wayne Mostiler and Corwin Matthews dig out in a 50-yard race.
5. Sid Johnson and Corwin Matthews knock heads as quarterback Sammy Price bobbles the ball.
6. Charlie Bird seems to be trying to remove a head as he and Corwin Matthews give a Christiansburg Demon rough treatment.
7. John Housel goes way up to get off a jump shot against Martinville as Bill Hopkins moves in for the rebound.
8. Rough-and-tumble practice.

DOROTHY AMOS

BARBARA HALE

FRANKYE ROBERTSON

DIANE PRYOR

BETTY WILSON

MARCELLA BLAYLOCK

BRENDA ROBERTS

CHEERLEADERS

The Cheerleaders of Radford High School actively promote school spirit and good sportsmanship, present Pep Rallies for the student body, and lead yells at the football and basketball games

Sponsored by
BONDURANT INSURANCE AGENCY

Track

RADFORD HIGH SCHOOL TRACK RECORDS

Event	*Record Holder*	*Record*	*Year*
High Jump	Raymond Shelburne	5 Ft. 9 In.	1955
100 Yard Dash	Don Moore	10.0 Seconds	1952
Mile Relay	Bond, Mostiler, Coates, Grimm	3 Min. 35.7 Sec.	1958*
Broad Jump	Pete Moore	20 Ft. 3 In.	1955
220 Yard Dash	Don Moore, Snapper Hartwell	22.9 Seconds	1952**
440 Yard Run	Wayne Grimm	51.4 Seconds	1958*
Pole Vault	Pete Moore	11 Ft. 0 In.	1954
High Hurdles	Bobby Jordan	16 Seconds	1952
880 Yard Run	Spud Howell, Danny Jett	2 Min. 8 Sec.	1956
Shot Put	Bill King	46 Ft. 10 In.	1955
Low Hurdles	Lester Morgan	22 Seconds	1958
Mile Run	Mickey Runyon	4 Min. 40.6 Sec.	1956
Discus Throw	Jim Johnson	151 Ft. 0 In.	1958*
880 Yard Relays	Bond, Grimm, Thompson, Whitt	1 Min. 35.5 Sec.	1958

* First in State Competition

** Grimm ran unofficial 22.0 seconds in 1958

SPRING SPORTS

Baseball

Front Row: Joe Price, Marshall Wirt, Mike Duncan, Bunk Mannon, Bill Howe, Tommy Tipton, Jerry Simpkins. *Second Row*: Pat Kirby (manager), Sam Endicott, Eddie Altizer, Billy Stafford, Jack Roberts, Tom Cochran, C. B. Morgan, Lou Kent. *Third Row*: Coach Robert Williams, Ted Paisley, Grover Simpkins, Al Hutton, Eddie Williams, Bill Gemmill, Charles Capito (manager).

Sponsored by
T. L. KIRBY, SHEET METAL AND ROOFING

Junior Varsity Football

Top Row: Bobby Simpkins, Jack Johnson, Mr. Williams, Mack McCllellen, Jay Doto. *Middle Row*: David Nickols, David Hunt, Randy Fast, Leo Henley, John Goodwin, Buddy Jefferies. *Bottom Row*: Kreg Kregloe, Jimmy Fisher, Jack Bowles, Roger Bond, Omer Umberger, Danny Chiles, Junior Farley.

Junior Varsity Basketball

Top Row: Pat Capito, Junior Farley, Wayne Atkins, Bobby Cayton, Ted Moore, Guy Gilmore, Mr. Williams. *Bottom Row*: Bucky Lawrence, Jimmy Bishop, Jack Roberts, Joe Mannon, Frank Wright, Omer Umberger, Bobby Baker.

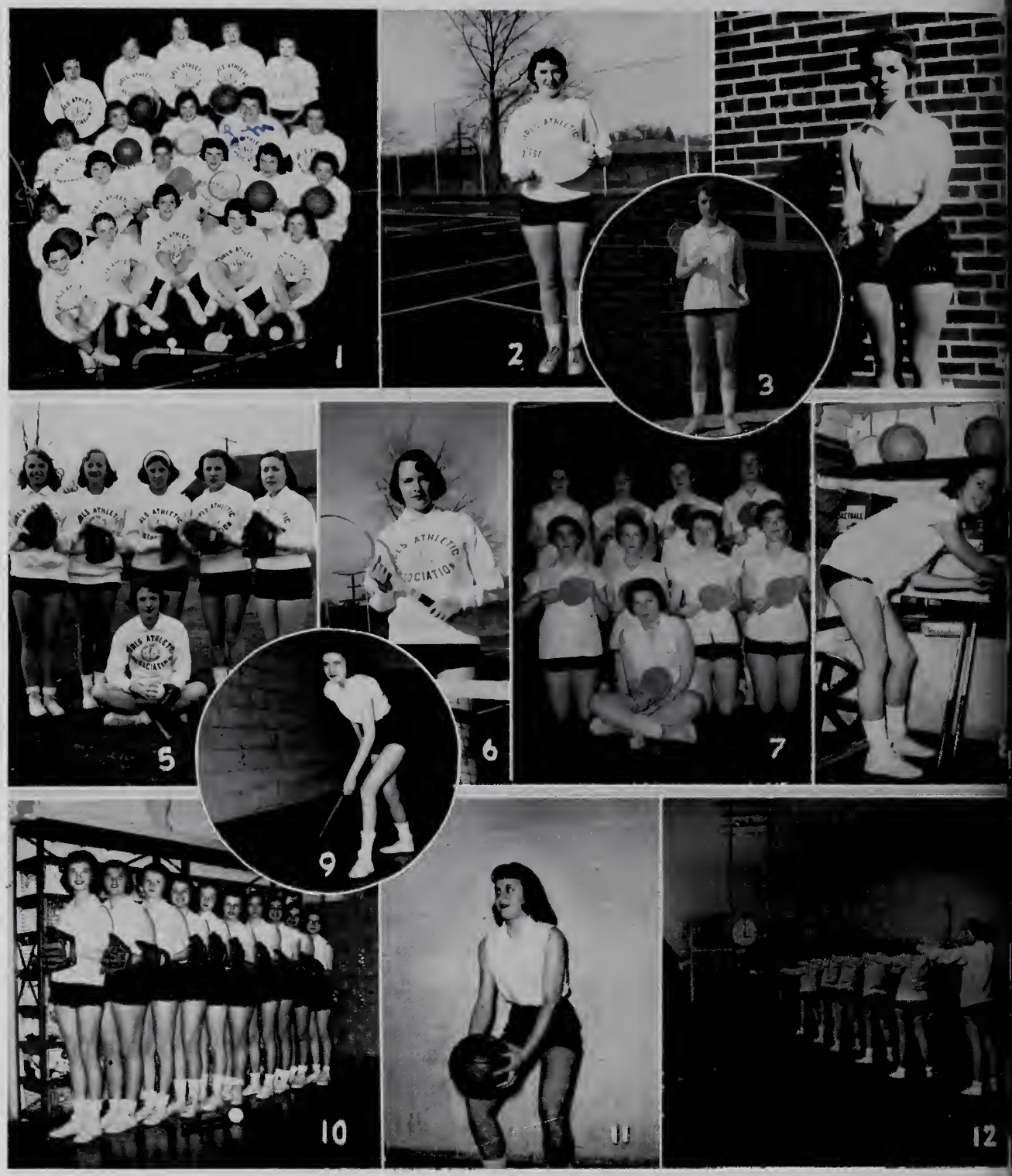

GIRLS' INTRAMURAL SPORTS

1. G. A. A. Council. Sally Hagy, Track and Field; Judy Long, Aerial Darts; Jackie Painter, Horseshoes; Louise Fitzpatrick, Ping-Pong; Wanda Howell, Softball; Mary Williams, Basketball; Sandra Patton, Badminton; Barbara Tolley, Paddle Tennis; Diane Albright, Tennis; Linda Gilbert, Basketball; Marcella Blaylock, Basketball; Nancy Gardner, Archery; Sylvia Miller, Speedball; Karen Renegar, Volleyball; Linda McKay, Hockey; Molin Blaylock, Golf; Peggy Weaver, Shuffleboard; Anne Heinline, Basketball; Dolores Simpson, President; Gayle Christian, Foul Shooting; Joan Holbrook, Manager.

2. Diane Albright — Paddle Tennis Champion, '57-'58.

3. Charlotte Hall — Badminton Champion, Senior League, '57-'58.

4. Mary Jane Wheeler — Horseshoe Champion, Junior League, '57-'58.

5. Softball Champions, Senior League, 1958: Charlotte Hall, Judy Long, Charlotte Quesenberry, Barbara Tolley, Molin Blaylock, Peggy Weaver.

6. Dolores Simpson — Tennis Champion, Senior League.

7. Aerial Darts Champions, '57-'58: Bonnie Sowers, Barbara Tolley, Sharon Branscom, Phyllis Thompson, Betty Forbes, Carole Carpenter, Carol Holliday, Sharon Salyer, Pat Davis.

8. Mary Ann Williams — Horseshoe Champion, Senior League.

9. Joan Holbrook — Shuffleboard Champion, Senior League.

10. Softball Champions, Junior League, 1958: Brenda Lyles, Sandra Patton, Karen Sturgeon, Gayle Brezeale, Martha Kirby, Jeanette Sutphin, Brenda Young, Diane Amos, Sally Grayson, Patricia Wright.

11. Eva Farmer — Foul Shooting Champion, Senior League.

12. Archery Practice: Nina Lusk, Nancy Gardner, Betty Forbes, Charlotte Hall, Peggy DeHart, Judy Long.

GIRLS' INTRAMURAL SPORTS

1. Speedball Champions: Barbara Copenhaver, Diane Stancill, Linda Gilbert, Mary Copenhaver, Carol Akers, Barbara Pack, Laura Sutphin, Harriet Anderson, Hazel Bethea, Frances Roane, Carolyn Hornbarger.
2. Louise Fitzpatrick — Ping-Pong Champion, Senior League.
3. Outstanding Tumblers: Mary A. Williams, Becky Layne, Marcella Blaylock, Gayle Christian, Diane Albright, Mary Lee Tucker.
4. Field Hockey Champions: Wanda Howell, Nancy Gardner, Priscilla DeHart, Betty Forbes, Judy Hopkins, Jackie Hubble, Jean Elliott, Linda McKay, Judy Foutz, Ginger Dishman, Joyce Viers.
5. Basketball Champions, Senior League: Charlotte Hall Katie Morgan, Diane Albright, Linda McKay, Sandra Patton, Sharon Branscom, Mary Jo Martin, Diane Pickett, Judy Conner, Carol Young, Ellen Foster.
6. Trampolene — Gayle Christian.
7. Anne Heinline — Shuffleboard Champion, Junior League.
8. Basketball Champions, Junior League: Hazel Bethea, Mary Copenhaver, Sally Grayson, Jerry Hilliard, Bonnie Coleman, Susan Cole, Sandra Coates, Linda Boothe, Connie Sowers, Sandra Oliver, Dana Slusher, Jeanette Sutphin, Judy Kinser, Barbara Bowie.
9. Sandra Patton — Badminton Champion, Junior League, '57-'58.
10. Linda Overbey — Ping-Pong Champion, Junior League.
11. Christina Price — Foul Shooting Champion, Junior League.
12. Volleyball Champions, Senior League: Wanda Howell, Judy Turner, Diane Newcomb, Phyllis Thompson, Nancy Gardner, Linda McKay.

Sponsored by
JENNINGS-SHEPHERD COMPANY

BOYS' INTRAMURAL SPORTS

1. Johnny Threlkeld tumbling.
2. Eighth grade champion football team.
3. Mike Sturgil, Dale Hornbarger, Wayne Hornbarger, Wayne Adkins, Cabby Whitt, Larry Hensley, Leon Vickers, Jerry Bond, Joe Brookshire, Jack Bowles, Clarence Ratcliff, David Thompson composed one of the intramural softball teams.
4. Ted Showalter and Junior Farley boxing.

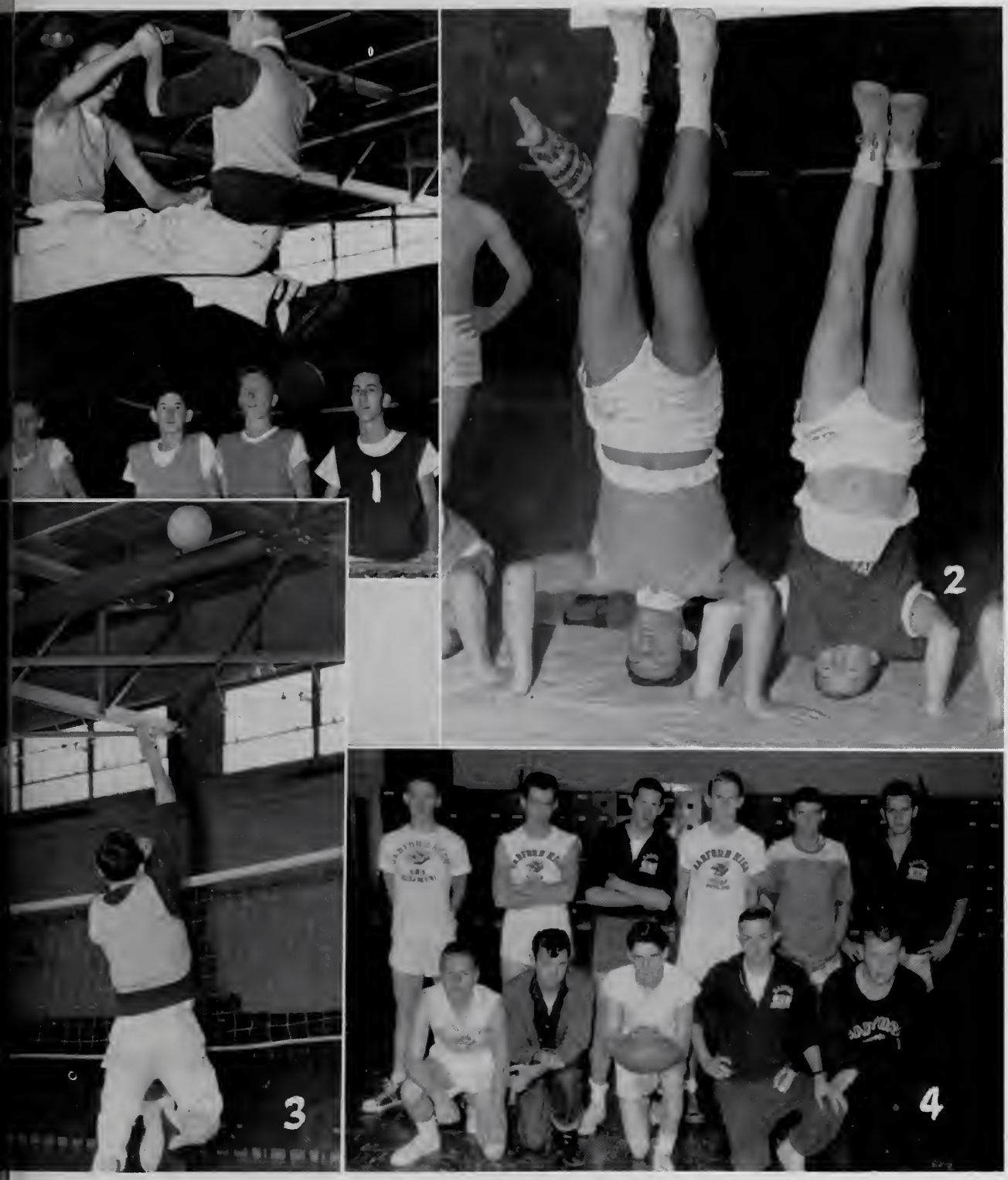

BOYS' INTRAMURAL SPORTS

1. Leon Vickers, Guy Gilmore, Jerry Boyd, Wayne Adkins watch as Jack Roberts and Ronnie Ridpath execute a double seat-drop.
2. Bobby Cayton and Jack Bowles do a head-stand.
3. Ronnie Ridpath shows skill in volleyball.
4. David Jones, Jimmy Fisher, Billy Sowers, A. C. Earles, Pete Kirtner, David Nichols, Joe Lay, Curtis Morgan, Harry Weeks, Early Cochran, Larry Long composed the Freshman champion football team.

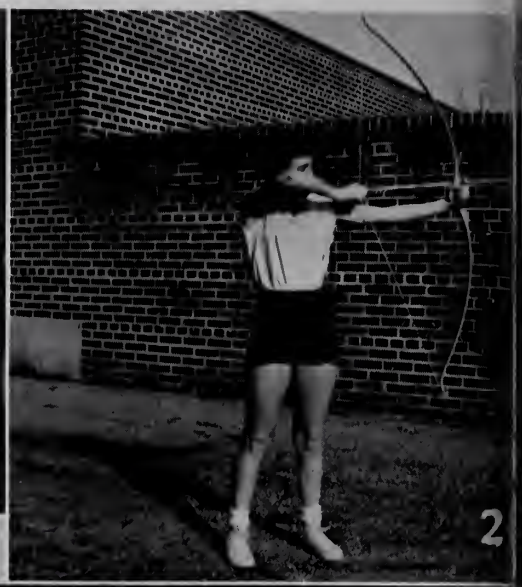

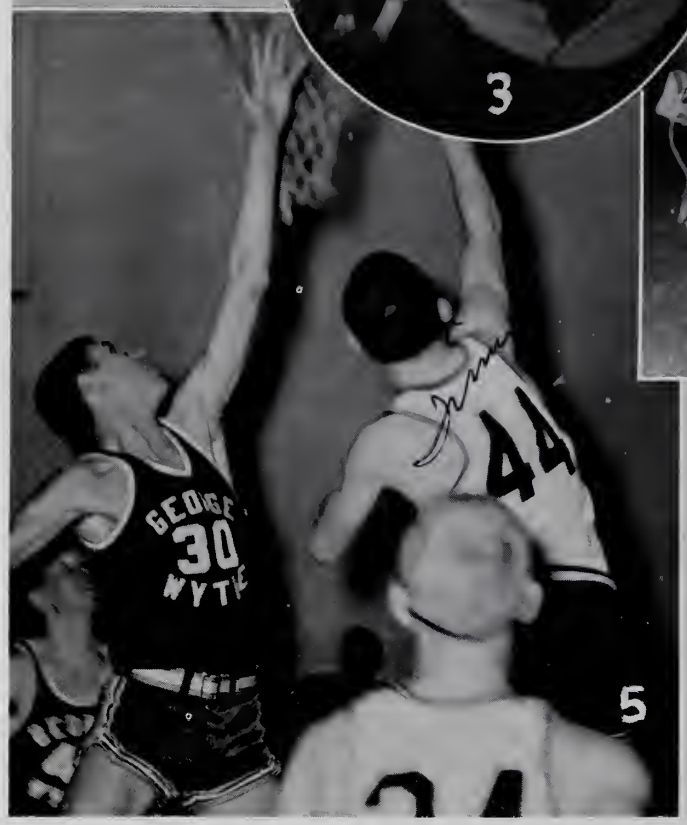

1. Lyle Loving carries the ball while Charles Bird and "Bunk" Mannon assist.
2. Barbara Shanklin tries archery, a new sport at R. H. S.
3. Jimmy Crews breaks through the opponent's line for the Bobcats.
4. The Bobcat line is a bulwark of defense.
5. Jimmy Crews shoots and Mike Perdue waits for the rebound.
6. Archie Graham, Jimmy Johnson, Wayne Mostiler, Wayne Grimm, Harry Bond, and Eddie Coates were the 1958 R. H. S. State Track representatives.

Sponsored by
OAK HALL

Activities

. . . WITH SPECIAL HIGHLIGHTS

The D. O. Club of Radford High presents its annual D. O. Banquet.

Richard Dale is our representatiye at All-State Band.

Emma Blevins and Jack Kavitz portray Mary and Joseph in "How Many Miles to the Manger."

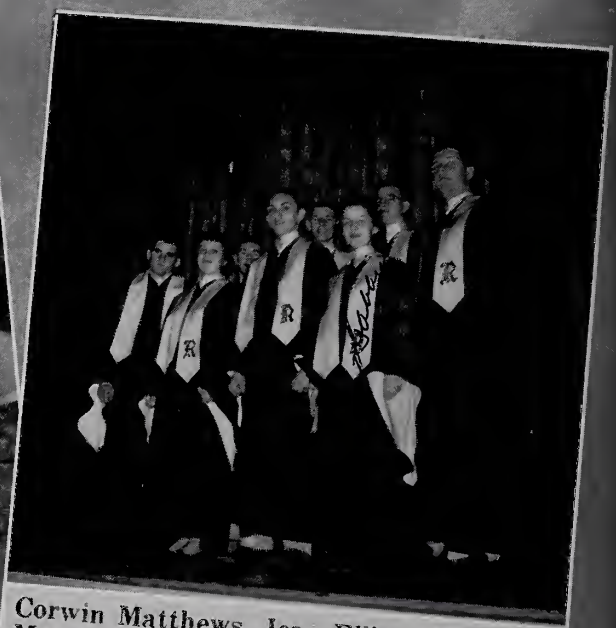

Corwin Matthews, Jean Elliot, Pat Kirby, Marshall Wirt, Leo Henley, Barbara Hale, John Ed Conner, and Johnny Cord represented Radford High School at All-State Chorus.

Posie Amos, Senior Class President of 1958 and Patty Sue Bird enjoy the Junior-Senior Prom, "Stairway to the Stars," with Junior Class President, Archie Graham and his date, Barbara Howell.

Charlotte Hall reigned as the Sweetheart Ball Queen.

Barbara Hale and Jimmy Crews reign as Queen and King of Football at the Homecoming Activities.

Jerry Hopkins becomes the new Student Cooperative Association President at the Installation Service.

OF THE YEAR . . .

Sponsored by **DALTON & HARRIS TV SERVICE**

ASSEMBLIES

1. Installation of National Thespians.
2. The student body rises for the seniors, led by Harry Bond, followed by Eddie Coates and Douglas Austin.
3. Archie Graham plays Quince in **Pyramus and Thisbe.**
4. Ann Sumner, Charles Epperly, and Marshall Wirt portray characters in **The Wall.**
5. New Varsity Club members are led in singing by Bill Howe.
6. "Give Me an R." Dorothy Amos, Brenda Roberts and Frankye Robertson help to lead a pep rally.
7. Sally Grayson, Diane Christian, Harriet Anderson, Susan Cole, Julia Freeman, and Ann Heinline sing in the Eighth Grade Minstrel.
8. Wayne Mostiler, Corwin Matthews, and Ronnie Roberts all vie for President of the Student Patrol.
9. Archie Graham, Barbara Hale, and Jerry Hopkins run for President of the S. C. A.

Sponsored by **SUTTON DEVELOPMENT CORPORATION**

SCHOOL ACTIVITIES

1. Parents attend classes on Back-to-School Night.
2. Coach George Seagraves, dressed as Santa Claus, is surrounded by the toys collected by the Key Club.
3. Coach George Seagraves and his right-hand man, Charles Capito, share a bag of pop corn at a football game.
4. Barbara Hale, Leo Henley, Corwin Matthews, and Pat Kirby practice for All-Virginia Chorus.
5. Seniors pick up report cards.
6. Mrs. Turner, Mrs. Wright and members of the F. H. A. serve refreshments for Back-to-School Night
7. Basketball game ends and spectators prepare to leave.
8. Nancy Saunders, Barbara Whitt, Karen Renegar, and Jerry Hopkins are installed as officers of the S. C. A.
9. S. C. A. officers attend the District S. C. A. meeting in Radford.

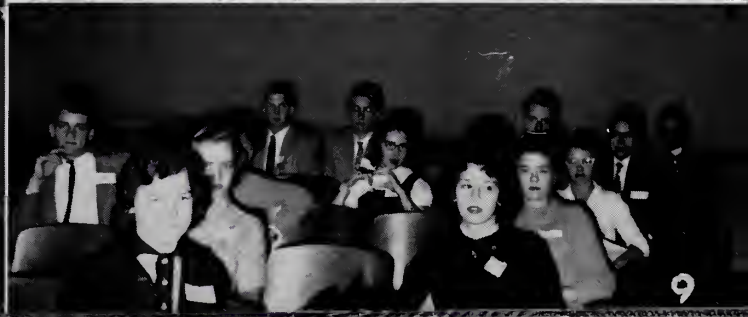

AMERICAN LEGION BOYS' STATE

Harry Bond

Archie Graham

Jerry Hopkins

Corwin Matthews

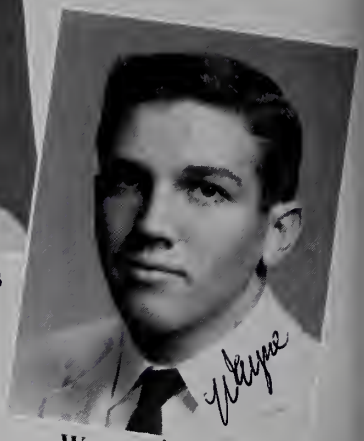

Wayne Mostiler

Sammy Price

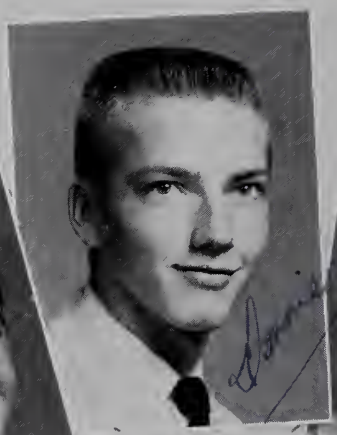

Donnie Roseberry

Jerry Simpkins

Linda Barton

Emma Blevins

Wanda Brooks

Dorothy Amos

. . . AND VIRGINIA GIRLS' STATE

Doris Durman

Patty Clark

Barbara Hale

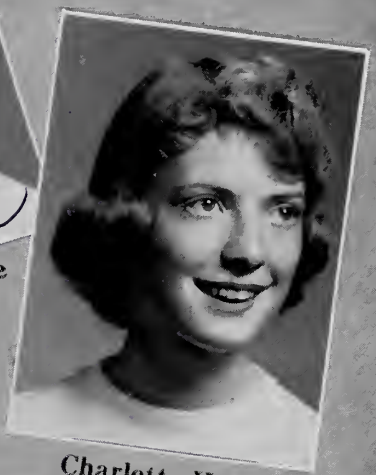

Charlotte Hall

Frankye Sue Robertson

Diane Pryor

Dolores Simpson

Mary Frances Vaughan

Betty Wilson

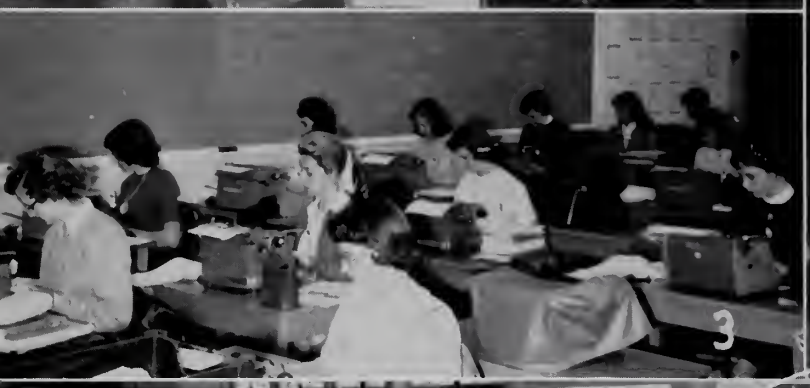

CLASS ACTIVITIES

1. Physics poses a problem for our Senior students.
2. Make-up application the Speech and Drama way.
3. Typing I students increase their speed.
4. John Anfin and Bill Howe examine protozoa in Biology.
5. Art instruction the Sharitz way.
6. Peggy DeHart and Charlotte Hall test their archery skill in girls' Physical Ed.
7. General Business students visit the C. & P. Telephone Company.
8. Mrs. Wright gives sewing instructions in Home Economics.
9. Industrial Art students busily at work on their projects.

CLASS ACTIVITIES

1. Mrs. Meador gives French lessons to second year French students.
2. Board work in Mrs. Dixon's Algebra II class.
3. Mrs. Wilson and English II.
4. Miss Dobyns supervises a solid geometry test.
5. Experimentation in the chemistry lab.
6. Mrs. Corn gives dictation to shorthand students.
7. Danny Chiles works at the electric saw in Industrial Arts.
8. Mr. Roberson and the eighth grade science class hard at work.
9. Donnie Roseberry draws a diagram for Psychology class and captures the interest of teacher and students.

SNAPSHOTS

0. Jackie Painter and Ann Hester demonstrate the "Sailor's Hornpipe."
1. Miss "Betty Belle" Clements take the City Slickers bags to the room over the pigpen.
2. Corwin "Hercules" Matthews talks to Bobby "Atlas" Simpson in the Varsity Club assembly.
3. Jon Taylor, Sam Endicott, and Larry Lorton present boxes in the White Christmas assembly.
4. Judy Conner and Ronnie Roberts portray parts in "How Many Miles to the Manger."
5. The Bobcat roar echoes on the "hill."
6. Frankye Robertson, Marcella Blaylock, Brenda Roberts, and Bobbie Hale collect "March of Dimes" money at half time.
7. Mr. Flora presents Mrs. Wall with the National Thespian Society Charter.

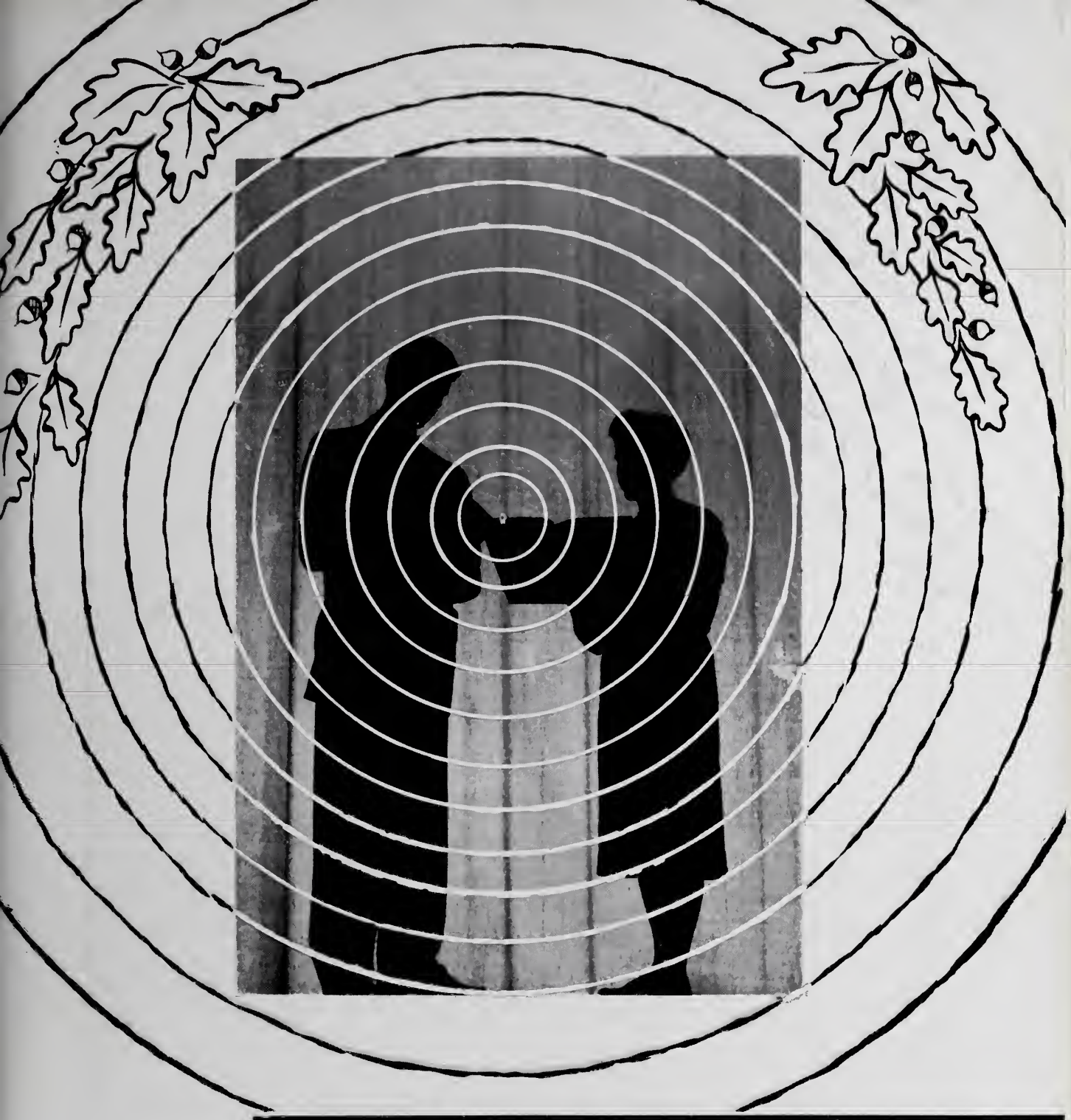

Advertisements

Have Trouble Keeping Track of Your Finances?

You don't have to be a Sherlock Holmes to follow the trail of your finances. All you need is a First and Merchants National Checking Account . . . and the mystery of where your money goes can be solved. Check stubs and cancelled checks are your record of bills paid, purchases and possible tax deductions, — A complete and personal accounting system at your finger-tips.

Yes, you can bank by mail at the First and Merchants National. We provide mail envelopes for your convenience.

Also, start that SAVINGS ACCOUNT and build for your future. Your banking business is welcome here.

THE FIRST AND MERCHANTS NATIONAL BANK

Radford, Virginia

KENT STREET BRANCH

AT CORNER OF FIRST AND KENT STS.

Member of Federal Deposit Insurance Corporation

Mrs. Hatcher,

I've really enjoyed being in your class this year. I feel that you helped me many times in many ways. I would like to thank you for this, I promise that I will try to come back in the years to come. Best of luck in the future.

May God Bless You,
Archie Graham

LYNCHBURG FOUNDRY

COMPANY

RADFORD, VA. LYNCHBURG, VA.

Dear Mrs. Hatcher,

I wish how I could tell you the enjoyment I have experienced in Gov. this year - and all the things I have learned! I hope you will be interested to know that because of the excellent background I have gained, I have decided to major in Gov., and above all, I wish to be an excellent teacher.

Again, I feel very humbled when the thoughts of all the times you have so unselfishly helped me in the various contests! They have been so wonderful above all to be a Commonwealth speaker!

You are really one of the most deserving and intellectual people I know and yet I'm looking forward to being in your hall. I wish for you the richest of blessings! Many thanks

MILK — BUTTER — ICE CREAM

Clover Brand Dairy Products

Manufactured by

CLOVER CREAMERY COMPANY

INCORPORATED

RADFORD, VIRGINIA DIAL NE 9-3928

RADFORD HARDWARE COMPANY

Westinghouse and Norge Appliances

Maytag Washers and Avolite Paint

Dial NE 9-2669

BOB RITTER'S SERVICE STATION

Sinclair Products

Phone NE 9-9962 Radford, Virginia

Dear Mrs. Hatcher,

I have enjoyed your course very much. I have appreciated your kindness in my understanding your insurance and support has led my senior year to a very happy year. Mrs. Hatcher I don't know whether I shall see you again but you will always be in my memories.

Love, Janet

Shop and Save At

Leggett's DEPT STORE INC

"The Home of Better Values"

RADFORD, VIRGINIA

THOMAS & INGRAM FURNITURE

Everything to Make the Home Comfortable

RADFORD, VIRGINIA

1003 Norwood Street Phone NE 9-4236

SOME OF OUR FRIENDS

Mr. and Mrs. Frank L. St. Clair
Delegate Charlotte C. Giesen
R B Dalton
J R Brickey
New White Front Grocery
"Herb" Dodson
A Wilson
Paul Simon
J. M. Weddell
Willa Smith
Stelers
John D. Adkins
Bob Nicol
Ethel L. Ellison.
Chubby Cirelli
Buck
Bill
John W. Morgan, Jr.
Benny
Willard Lewis
F. E. De Haven
Carey A Stone
Russell B. Hay
John McGoldsmith
Ardis S. Pryor
John S. Whitehead
Bob Terry
Walton Shore
Vic Avers
Mr. and Mrs. S. Maynard Turk
Mr. and Mrs. L. E. Estes
Paul Stout
Capt & Mrs R. A. Gray

SOMETHING TO CROW ABOUT!

Burlington's fine quality fabrics for every purpose.

Radford Weaving Co.

A Unit Of

Burlington INDUSTRIES, INC.

The Textile Industry Offers Sound Career Opportunities.

PEOPLES BANK OF RADFORD

Growing With Radford . . . .

. . . . Serving A Progressive Community

RADFORD, VIRGINIA

Member Federal Deposit Insurance Corporation

Mrs. Butcher,
I don't know exactly how to write in a teachers annual. I have enjoyed being in your two years [illegible] much in general last.

Always,
Edwin Coates

RADFORD FURNITURE COMPANY

Dial NE 9-3108

RADFORD, VIRGINIA

Quality Furniture — General Electric Appliances

Lees Carpet — Armstrong Linoleum — Simmons Bedding

Florsheim and Jarman Shoes
Stetson Hats

Curlee Clothes
Enro and Wilson Furnishings

COPENHAVER'S
MEN'S WEAR

Radford, Va.

Dial NE 9-3841

CENTRAL BEAUTY SHOP

Radford, Virginia

Dial NE 9-4430

Record Shop — Gifts — Models — Cameras

Toys — Sporting Goods

JACKSON'S HARDWARE AND GIFT SHOP

Main Esso Servicenter

Crigler's Shoe Store

Cato's

Holt's Market

Mrs. Hatcher

I don't know how to say how much I have enjoyed being in your Psychology and Government class this year. Having you in these classes made my final year at R.H.S. a brighter one. I will always remember you where ever I go. I felt that the reason you are one of finest teacher at R.H.S. was that you are so understanding and friendly with everyone of your student. Mrs. Hatcher I really hate to say good-bye to you. I will keep you in mind when I think of my friend. May the Lord Bless and keep you and may his face shine upon you and give you peace.

your friend always
Richard Allen Burleson (Dickie)

P.S. Be sure to get those tonsils out this summer. I remember you, because you remember me when I had my operation. Thanks again for everything.

MacGregor Sportswear

Botany Slacks

Lloyd's
FINE MEN'S WEAR
1114 Norwood
RADFORD, VIRGINIA

Arrow Shirts

Cavalier Ties

THE
TYLER MOTOR
HOTEL
Radford, Virginia

THE
HORTON AGENCY
Luther Copenhaver, Manager
GOOD INSURANCE — REAL ESTATE
"Over 60 Years of Sure Protection"
First and Merchants Bank Bldg.
PHONE NE 9-3071

MANTZ FLORIST
Flowers For All Occasions
714 Downey Street
Phone NE 9-2594
Radford, Virginia

Compliments of
GORDON DALTON COMPANY

RADFORD DRUG COMPANY

Your Satisfaction Is Our Success

PHONE NE 9-2011

RADFORD, VIRGINIA

Mark R. Kirby, Owner

Mrs. Hatcher

Here I am at the last of my last year in school. I sure have enjoyed having you as my teacher in two classes. Although this is my first year being in one of your classes I have come to enjoy those classes very much. I hope you will get over Mike and I acting up in Psychology. We just get carried away sometimes [illegible] though I think you [illegible] teacher at Radford [illegible] hope you have many more years [illegible] hill. Best of luck [illegible] and May God Bless [illegible]

The nicest student you have.
Connie

Are you that "Special" Gal we're looking for?

We hope so. Because we have interesting jobs for "special" gals here at the telephone company.

If you're alert and like people, you'll like it here. The surroundings are pleasant, the pay is good right from the start—and you'll have lots of opportunity for advancement and raises.

There's a "special" extra, too. You'll have that wonderful feeling of making an important contribution to your community. Come talk to us about telephone work. We'd love to meet you!

The Chesapeake & Potomac Telephone Company of Virginia

"A good place to work"

Mrs Hatcher,

I sure have enjoyed this class. I have learned a lot, and I want to thank you for everything. Lots of luck and May God Bless you!

A friend always,
Wayne Mottley

CARSON
DRUG STORE
"Radford's Oldest Drug Store"
"The Rexall Store"
Phone NE 9-3963
NORWOOD ST. RADFORD, VA.

THE BEAR
SUPER MARKET
Fancy Groceries and Meats
The Best For Less

TOWE'S
Jewelry Store
N. & W. Watch Inspectors
RADFORD, VIRGINIA DIAL NE 9-5121

SHUMATE
FURNITURE COMPANY
"Reasonable Rates at Shumate's"
Box 336 Radford, Va.
First Street West

Compliments of
THE
"NEWS JOURNAL"

Compliments of
WILLIAMS FLOWER SHOP
Flowers For All Occasions
PHONE NE 9-4418

EXPRESSION OF APPRECIATION

The Oak Leaf Staff wishes to express its sincere appreciation for the cooperation of the Advertisers, the Printers, and all those who have been responsible for making the 1959 Oak Leaf possible.

CENTRAL LUMBER COMPANY

INCORPORATED

"Everything from Foundation to Chimney Top"

Radford, Va. Phone NE 9-3944

DeVILBISS FUNERAL HOME

DIAL NE 9-2422 RADFORD, VA.

Ambulance Service

Dependable and Economical Service

SPIC AND SPAN, INC.

Dry Cleaning *Laundry*

Rug Cleaning *Fur Work*

Dial NE 9-2561 Radford, Virginia

Exclusive Dealers for Keepsake Diamonds
and the following Sterlings:

GORHAM — WALLACE — INTERNATIONAL — LUNT
HEIRLOOM — REED-and-BARTON

WALL'S JEWELERS

Radford's Most Modern

Phone NE 9-3581 Radford, Va.

UNITED MINE WORKERS OF AMERICA

District 50

UNITED CONSTRUCTION WORKERS

Jackson Building Radford, Virginia

GIESEN-CALDWELL AGENCY

Fire, Casualty, Life Insurance

Real Estate — Sales — Rentals

A. R. GIESEN W. A. CALDWELL

Dial NE 9-3997 Radford, Virginia

MICK'S GLASS AND RADIATOR SHOP

"Glass For Everything"

Radiators Cleaned and Repaired

DIAL NE 9-5721 RADFORD, VA.

RADFORD
VANCE CO., Inc.

HARDWARE

Acme Quality Paints . . .

. . . Furnaces

HOUSEHOLD, ELECTRICAL and
PLUMBING SUPPLIES,
ROOFING

Phone NE 9-2622 Radford, Va.

Compliments of

SEARS ROEBUCK
AND COMPANY

RADFORD, VIRGINIA

Phone NE 9-2451

24 Hour Teletype Service

Mrs. Hatcher,
I have enjoyed having government under you this year - you are a fine teacher and person as well - Best of luck in the future years of teaching -
A Friend,
Jimmy Crews

Western Auto Associate Store

Umberger's Super Market

Scott 5c & 10c Store

Hines Electric Shop

Dear Mrs. Hatcher,

I can't begin to tell you how much I have enjoyed being in your classes this year. The trouble with Senior teachers is that you only have them one year.

Psychology has been one of my favorite classes.

Our friendship as well as classroom relationship has meant so very much to me and I know I could never forget it. Your words of wisdom and kindness will go with me all through life.

Thank you so much for all of the things you have done for me. I truly appreciate it.

Always,

Bobbie Hale

PROFESSIONAL PAGE

Mr. John N. Dalton

Mr. Ted Dalton

Mr. Richard H. Poff

Mr. James C. Turk

Mr. G. Garland Wilson

Medical Staff

Radford Community Hospital

THE NEW RADFORD LAUNDRY

INCORPORATED

Laundry — Cleaning — Fur Service — Storage

RADFORD, VIRGINIA

Dial — Radford NE 9-3171; Blacksburg PR 2-5491

Six Hour Service

C. B. HALSEY COMPANY

Wholesale Distributors — Institutional Foods

P. O. BOX 556 ROANOKE 3, VIRGINIA

BEAUTY NOOK

Located Under Central Barber Shop

TELEPHONE NE 9-4359

Compliments of

WALTER W. SEAVER

CITY CAB COMPANY

and

DeLUXE CABS, INC.

NE 9-5601 RADFORD, VA. NE 9-5531

WILSONS, INC., OFFICE SUPPLY

1039 Norwood Street

RADFORD, VIRGINIA

Mrs Hatcher,

I have enjoyed being in your government class this past year. I guess I have given you some hard times. I enjoyed the class and after it was over, I didn't think it was as hard as everyone claimed it was. Thank you for being our class sponsor.

Harry Bond

LYLE'S DRUG STORE

Established 1887

We Appreciate Your Patronage

DIAL NE 9-2212 RADFORD, VA.

Compliments of

ALLEGHANY NEWS STAND

JENNINGS-SHEPHERD COMPANY

24 West Church Avenue

ROANOKE, VIRGINIA

Sporting Goods and Toys

PHONE DI 2-3128

JEFFERSON STREET MARKET

Fruits — Vegetables — Meats

PHONE NE 9-5621

Best Wishes

from

Saul Simon

Mrs. Hatcher,
I have really enjoyed being in your class. This year! Especially you not only as my teacher but my friend. You have been a wonderful one. My senior year was a lot of fun and much easier because of your help. I hope you will be happy in your new home. Thank you for everything.

GRAND PIANO & FURNITURE COMPANY

RADFORD, VIRGINIA

Dial NE 9-3921 107 Third Ave.

FELIX DEPARTMENT STORE

RADFORD, VIRGINIA PHONE NE 9-2812

MARTIN MOTOR COMPANY

INCORPORATED

Chrysler — Imperial — Plymouth

EAST NORWOOD STREET DIAL NE 9-4112

Dealer's License No. 604

Compliments of

GARKING CLEANERS

A TELL · U · GRAM

Stand for Something — OR
You're for Anything.

Success To You All.

RADFORD AND HI-WAY THEATRES

R. A. Carpenter, Mgr.

SOME OF OUR FRIENDS

Mr. and Mrs. J. T. Lowe
Mr. and Mrs. E. M. Rochford
Mr. & Mrs. Richard Tucker
Mr. and Mrs. H. J. Grampp
Mr. and Mrs. ~~[illegible]~~ Campbell
Col. and Mrs. A. V. Dishman
Mr. & Mrs. Geo. F. Dale
Stanley C. Sutphin
Mr. & Mrs. Ralph Sloanecker
Jerry E. Hess
Mr. & Mrs. H. R. Davies
Mr. & Mrs. E. A. Mattenet
Mr. and Mrs. Joe E. Keatley
Mr. and Mrs. A. R. Grant
Larry O'Brien
Juanita Phillips
Mary Ann Phillips
A. V. Playlock

Mr. Hotchkiss,
It seems we have finally gotten connection over my signature.
Through. It would like to thank you for being such a guide to Dad of us. You are so helpful to Radford High School. A wonderful teacher and a grand person. I thank you,
always,
Linda McKay

P.S. Government wasn't as bad as I was told and I thought it would be.

GOODWIN STUDIOS

Photographers For Your 1959 "Oak Leaf"

There Is Pride in the Possession of a Portrait by Goodwin

THIRD AVE. AT GROVE RADFORD, VIRGINIA

PHONE NE 9-2832

Compliments of

APPALACHIAN ATHLETIC HOUSE

WYSOR & LANE APPLIANCE CORP.

Frigidaire and Maytag Sales and Service
TV and Record Players

PHONE NE 9-4531

STATE FARM INSURANCE

ALVIN G. DOVE, Agent

Compliments of

SHAMROCK CAFE & KOZY DRIVE-IN

FACTORY OUTLET STORE

MADISON AND DOWNEY

One Block up From Norwood Restaurant

SHIRTS FOR LADIES, MEN AND BOYS

Dial NE 9-5691

Compliments of

RADFORD

RECREATION

PARLOR

You Are Always Welcome At

WHITEHEADS PHARMACY

Southwest Virginia's Friendliest Meeting Place

BIBEE'S VIRGINIA MARKETS, INC.

3rd and Pickett Streets

RADFORD, VIRGINIA

Compliments of

RADFORD AUTOMOBILE DEALERS ASSOCIATION

CENTRAL CHEVROLET CORP. — Chevrolet, Oldsmobile and Cadillac

JAMISON MOTOR CO., INC. — Dodge, Plymouth, Imported Renault and Peuqeat

MARTIN MOTOR CO. — Chrysler, Plymouth, Imperial

RADFORD AUTO EXCHANGE — Edsel and Used Cars

RADFORD MOTOR CO. — Buick and Imported Opel

REMINES-SMITH — Ford Cars and Ford Trucks

WILSON PONTIAC — Pontiac and Imported Vauxall

Compliments of

BUILDERS READY MIX CONCRETE CORP.

HOB NOB DRIVE-IN

ROUTE 11 RADFORD, VA.

Compliments of

E. C. DICKENS, JR.

Insurance For All Needs
NE 9-2164

VIRGINIA CAFE

NORTHSIDE FLORIST

FINE CLASS RINGS
ANNOUNCEMENTS
YEARBOOKS
AWARDS

J O S T E N ' S

Since 1897

Representative: C. W. WINEGAR
412 COMMERCIAL BUILDING
KNOXVILLE, TENNESSEE

Dear Mrs. Hatcher,
I do not have a large enough vocabulary to express my thanks to you for helping me three my high school days. I guess every one else says how nice it was being in your government class, so when I say it, it may not sound like much, but then you know I say it, it may not sound like really enjoyed learning your expert teaching methods, I hope that just because I will be going away that won't make any difference. I hope also that my college professors will be considerate, that would be more than I ask. Once again, thank you for everything,
Bice Prenbey.

DESIGNERS and
MANUFACTURERS
of DISTINCTIVE
PRIZE WINNING
SCHOOL ANNUALS

Commonwealth Press, Inc.

FIRST AND BERKLEY STREETS
RADFORD - VIRGINIA

Dear Mrs. Hatcher,

Kinda looks like this year is about over doesn't it. I'm really going to miss RHS next year -- where ever I am.

Mrs. Hatcher, if I may, I would like to take this opportunity to express a heart-felt thanks to you for all that you have done for me. I would not trade my experiences with you for all the ... well I wouldn't. Thanks for the help with my Am. Lg. Oratory speeches, Debate, and most of all me and my present day outlook on life. If ever there was a person, teacher or not, who deserved a medal or some type of recommendation for true understanding, it's you. Again - thank you.

May be someday, somewhere, somehow, I'll make it to the top and when that time comes I'll be thinking of you and may be in some small way we shall both be rewarded.

May God Bless & keep you always and may I always remain - sincerely your friend

with love

Ronnie Roberts

LIBRARY
OF THE
UNIVERSITY
OF ILLINOIS